ROCKEY'S

Guide to New York,

AND Complete Street Directory,

BEAUTIFULLY ILLUSTRATED.

From the BAY to the BRONX.

COMPLIMENTS OF

WALTER S. ROCKEY,

WHOLESALE AND RETAIL

Druggist and Manufacturing Chemist,

Eighth Avenue, cor. 34th St.,
151 West 42d St., near Broadway,
S. W. Cor. 9th Ave. and 42d St.

New York.

DR. R. S. KELLER'S

Koff and Kold

CURE

Trade **K.K.K.** *Mark.*

A Sure and Unfailing Cure for Coughs, Colds, Bronchitis, Asthma, Lung Fever, Hoarseness, Whooping Cough and Croup, also alleviates in advanced stages of Consumption.

It is composed of those ingredients which long experience has proved to be most useful and speedy in the relief and permanent cure of all forms of Coughs and Colds, Throat, Bronchial and Lung Inflammations so apt to become Chronic and lead beyond all aid when neglected.

PRICE, 25 and 45 Cents.

Prepared by DR. R. S. KELLER, New York City.

FOR SALE BY

WALTER S. ROCKEY,

Druggist and Chemist,

8th Avenue, cor. 34th Street; S. W. Cor. 9th Avenue and 42d Street; 151 West 42d Street, (near Broadway.)

NEW YORK CITY.

00

AVERY
COURST

CONTENTS

Amusements..... 1
Asylums and Homes.....39
Armories.....23
Banks, State, National, Savings. 5
Churches..... 43
Coach and Cab Rates.....18
City Offices.....16
Colleges.....12
Clubs..... 9
Consuls.....11
County Offices.....16
Courts.....15
City Markets.....17
Distance, Points Within City.... 7
Distance and Time from New York..... 8
Elevated Railroads.....36
Exchanges.....19
Express Companies.....37
Ferries.....35
Fire Department.....23
Hospitals.....21
Hotels..... 3
Libraries.....12
Newspaper Offices.....19
Office Buildings.....13
Places of Interest 2
Post Office and Branches.....20
Parks and Squares 15
Piers, East and North River.....35
Police Department.....18
Railroad Depots.....17
Schools, Primary, Grammar....38
Steamships, Coastwise, Ocean...22
Street Car Lines, Transfers.....24
Street Directory.....48
Trust Companies.....20
United States Offices.....24

04L2791 BOX 38

GOVERNOR'S ISLAND.

BATHING PAVILIONS.

BATTERY PARK AND NEW YORK HARBOR—NARROWS IN THE DISTANCE.

AMUSEMENTS.

Academy of Music, Irving pl. and 14th.
American Institute, 113 W. 38th.
American Theatre, 8th av. and 41st.
Aquarium, Battery Park.
Base Ball Grounds, 8th av. and 157th.
Berkeley Lyceum, 19 W. 44th.
Berkeley Oval, Morris Heights.
Bijou Theatre, Broadway, bet. 30th and 31st.
Broadway Theatre, Broadway and 41st.
Carnegie Music Hall, 7th av. and 57th.
Casino, Broadway and 39th.
Central Opera House, 205 E. 67th.
Chickering Hall, 5th av. and 18th.
Colonial, 44th, near 5th av.
Columbia Oval, Williamsbridge.
Columbus Theatre, 114 E. 125th.
Comique, Broadway and 29th.
Cooper Union Hall, 8th st. and 4th av.
Criterion, Broadway and 44th.
Daly's Theatre, Broadway and 30th.
Dewey, 128 E. 14th.
Eden Musee, 55 W. 23d.
Empire Theatre, Broadway and 40th.
Fifth Avenue Theatre, Broadway and 28th.
Fourteenth Street Theatre, 107 W. 14th.
Garden Theatre, Madison av. and 27th.
Garrick Theatre, 6th av. and 35th.
Germania Theatre, 147 8th.
Grand Central Palace, Lexington av. and 43d
Grand Opera House, 8th av. and 23d st.
Harlem Athenæum, 125 E. 125th.
Harlem Opera House, 203 W. 125th.
Herald Square Theatre, Broadway and 35th.
Huber's Museum, 106 E. 14th.
Hurtig & Seamon, 205 W. 125th.
Ice Palace Rink, Lexington av. and 107th.
Irving Place Theatre, Irving pl. and 15th.
Keith's Union Square, 14th, near Broadway
Koster & Bial's, 145 W. 34th.
Knickerbocker, Broadway and 38th.
Lenox Lyceum, Madison av. and 59th.
Lexington Avenue Opera House, 155 E. 58th
London Theatre, 235 Bowery.
Lyceum Theatre, 314 4th av.
Lyric Hall, 723 6th av.
Madison Square Garden, Madison av. and 26th.
Madison Square Theatre, 24th near Broadway.
Manhattan Field, 8th av. and 155th.
Manhattan Theatre, Broadway and 33d.
Masonic Temple, 6th av. and 23d.
Metropolis Theatre, 3d av. and 142d.
Metropolitan Museum of Art, Central Park.
Metropolitan Opera House, Broadway and 39th
Miner's Bowery Theatre, 165 Bowery.
Miner's Eighth Avenue Theatre, 310 8th av.
Murray Hill Lyceum, 3d av. and 34th.
Murray Hill Theatre, Lexington av. near 42d.
Museum Natural History, 8th av. and 79th.
National Academy of Design, 4th av. and 23d
New London Theatre, 113 Bowery.
New York Athletic Club Grounds, Travers Isl
New York Conservatory of Music, 112 E. 18th.
New York Theatre, Broadway and 45th St
Olympia, Broadway and 44th.
Olympic Theatre, 3d av. and 130th.

AMUSEMENTS—Continued.

Oriental, 115 Bowery.
People's Theatre, 199 Bowery.
Polo Grounds, terminus 9th av. Elevated R. R.
Proctor's Pleasure Palace, 58th, near Lex. av.
Proctor's Theatre, 141 W. 23d.
Schley Theatre, 112 W. 34th.
Scottish Rite Hall, 90 Madison av.
Star Theatre, Broadway and 13th.
Steinway Hall, 100 E. 14th.
St. Nicholas Ice Rink, 66th near 9th av.
Terrace Garden, Lexington av. and 58th.
Thalia Theatre, 46 Bowery.
Third Avenue Theatre, 443 3d av.
Tony Pastor's Theatre, 143 E. 14th.
Union Square Theatre, 58 E. 14th.
University Club Theatre, 32 E. 26th.
Victoria Theatre, 42d st. and 7th av.
Wallack's Theatre, Broadway and 30th.
Weber & Fields' Music Hall, B'way and 29th.
Windsor Theatre, 45 Bowery.
Y. M. C. A., 52 E. 23d and 318 W. 57th.
Zoological Garden, Central Park, 5th av. & 64th.
Zoological Garden, Bronx Park.

PLACES OF INTEREST.

Academy of Design—23d and 4th av.
Aquarium—Battery Park.
Art Galleries—6 E. 23d.
Bartholdi's Statue of Liberty—On Liberty Island.
Battery Park—Below No. 1 Broadway.
Brooklyn Bridge—Park Row, near City Hall.
Central Park—59th to 110th and 5th to 8th avs.
Custom House—Wall, cor. William.
Cooper Institute—8th and 4th av.
Fifth Av. Art Gallery—366 5th av.
Gen. Grant's Tomb—Riverside Park at 123d.
Governor's Island—Below Battery.
High Bridge—Harlem River and 175th.
Herald Building—Broadway and 35th.
Metropolitan Art Museum—Central Park, near 5th av. and 82d.
Museum of Natural History—75th, Central Park, W.
Obelisk—Central Park, near 5th av. and 86th.
Post Office—Broadway and Park Row.
Produce Exchange—Whitehall.
St. Patrick's Cathedral—5th av. and 50th.
St. Paul's Church—Broadway and Vesey.
Stock Exchange—20 Broad.
Sub-Treasury—Wall, cor. Nassau.
Trinity Church—Broadway, opp Wall.
Water Color Society—51 W. 10th.
Weather Signal Office—66 Broadway.
Washington Arch—5th av. and Washington sq.
Young Men's Christian Association—52 E. 23d.

THE AQUARIUM—IN BATTERY PARK.

FORMERLY CASTLE GARDEN.

HOTELS.

Abingdon Square, 1 8th av.
Academy, 119 E. 14th.
Adams, 13 10th av.
Albany, 52d and Broadway.
Albemarle, Broadway and 24th.
Albert, 42 E. 11th.
America, 15 Irving pl.
Arena, 41 W. 31st.
Arno, 41 W. 28th.
Ashland, 4th av. and 24th.
Astor House, 225 Broadway.
Audubon, 39th and Broadway.
Balmoral, Lenox av. and 113th.
Bancroft, Broadway and 21st.
Bartholdi, Broadway and 23d.
Bayard, 54th and Broadway.
Bay State, 667 Broadway.
Belvedere, 4th av. and 18th.
Berkeley, 5th av. and 9th.
Beresford, Central Park W. and 81st.
Boulevard, Lexington av. and 124th.
Brevoort, 11 5th av.
Bristol, 5th av. and 42d.
Broadway Central, 671 Broadway.
Buckingham, 5th av. and 50th.
Cadillac, Broadway and 43d.
Cambridge, 334 5th av.
Castle, 202 W. 103d.
Cecil, St. Nicholas av. and 118th.
Clarendon, 18th and 4th av.
Colonnade, 726 Broadway.
Colonial, 8th av. and 125th.
Continental, 904 Broadway.
Cosmopolitan, 129 Chambers.
Crook's, 118 Park Row.
Delmonico's, 5th av. and 44th.
Devonshire, 30 E. 42d.
Dunmore, 230 W. 42d.
Earlington, 55 W. 27th.
Empire, Boulevard and 63d.
Endicott, 101 W. 81st.
Everett, 4th av. and 17th.
Fifth Avenue, 5th av. and 23d.
Gerard, 123 W. 44th.
Gilsey, Broadway and 29th.
Gramercy, E. 20th, near 3d av.
Graham, 22 E. 89th.
Grand, Broadway and 31st.
Grand Union, 4th av. and 42d.
Grenoble, 7th av. and 56th.
Grosvenor, 5th av. and 10th.
Hanover, 2 E. 15th.
Herald Square, 116 W. 34th.
Hoffman, 1111 Broadway.
Holland, 5th av. and 29th.
Hungaria, 4 Union Sq. E.
Imperial, Broadway and 32d.
Jefferson, 15th, near 4th av.
Kensington, 73 5th av.
Lafayette Place, 18 Lafayette pl.
Langham, 5th av. and 52d.

HOTELS—Continued.

Lenox, 2 W. 36th.
Lincoln, 1673 Broadway.
Madison Avenue, Madison av., cor. 58th.
Majestic, 8th av. and 72d.
Manhattan, Madison av. and 42d.
Manor, Broadway and 26th.
Marie Antoinette, Boulevard and 66th.
Marlborough, Broadway and 36th.
Martin, University pl. and 9th.
Metropolitan, Broadway and 27th.
Metropole, 1459 Broadway.
Miller, 37 W. 26th.
Mills Hotel No. 1, Bleecker and Thompson.
Mills Hotel No. 2, 15 Rivington.
Minot, 126th and 8th av.
Morton, Broadway and 14th.
Murray Hill, Park av. and 40th.
Nevada, Boulevard and 70th.
New Amsterdam, 265 4th av.
Netherlands, 783 5th av.
Normandie, Broadway and 38th.
Palace, Christopher and West.
Park Avenue, 4th av. and 32d.
Plaza, 5th av. and 59th.
Premier, 139 E. 72d.
Putnam, 369 4th av.
Renaissance, 10 W. 43d.
San Remo, 146 Central Park W.
Savoy, 5th av. and 59th.
Sherman Square, Boulevard and 71st.
Sherry's, 5th av. and 44th.
Sinclair, 754 Broadway.
Smith & McNell, Fulton and Washington.
Stuart, Broadway and 41st.
Sturtevant, Broadway and 28th.
St. Andrew's, 72d and Boulevard.
St. Cloud, Broadway and 42d.
St. Denis, Broadway and 11th.
St. George, 825 Broadway.
St. Lorenz, 72d and Lexington av.
St. Marc, 39th and 5th av.
St. Nichol's, 4 Washington pl.
Strathmore, 52d and Broadway.
Union Square, 16 Union Sq.
United States, 30 Fulton.
Vanderbilt, Lexington av. and 42d.
Vendome, Broadway and 41st.
Victoria, 27th and 5th av.
Westminster, Irving pl. and 18th.
Waldorf-Astoria, 5 W. 33d.
West Shore, 566 W. 42d.
Winthrop, 2088 7th av.

BOWLING GREEN—THE BEGINNING OF BROADWAY.

BANKS

STATE

Astor Place, 23 Astor pl.
Bank of America, 44 Wall.
Bank of New Amsterdam, 1413 Broadway.
Bank of the Metropolis, 29 Union sq. W.
Bank of the State of New York, 33 William.
Bowery, 62 Bowery.
Colonial, 480 Columbus av.
Columbia, 501 5th av.
Corn Exchange, 13 William.
Eleventh Ward, 147 Avenue D.
Fifth Avenue, 530 5th av.
Fourteenth Street, 3 E. 14th.
Gansevoort, 356 W. 14th.
German American, 23 Broad.
German Exchange, 330 Bowery.
Germania, 190 Bowery.
Greenwich, 402 Hudson.
Hamilton, 215 W. 125th.
Home, 303 W. 42d.
Hudson River, 260 Columbus av.
Manhattan Company, 40 Wall.
Mechanics' and Traders', 486 Broadway.
Mount Morris, 83 E. 125th.
Mutual, 1282 Broadway.
Nassau, 9 Beekman.
New York Produce Exchange, 2 Broadway.
Nineteenth Ward, 953 3d av.
Oriental, 122 Bowery.
Pacific, 470 Broadway.
People's, 395 Canal.
Plaza, 753 5th av.
Riverside, 962 8th av.
State, 378 Grand.
Twelfth Ward, 147 E. 125th.
Twenty-third Ward, S. Boulev'd, cor. 3d av
Union Square, 8 Union sq. E.
Wells, Fargo & Co.'s Bank, 63 Broadway.
West Side, 487 8th av.
Yorkville, 1511 3d av.

NATIONAL

American Exchange, 115 Broadway.
Bank of Commerce, 29 Nassau.
Bank of New York, 48 Wall.
Bank of the Republic, 2 Wall.
Broadway, 237 Broadway.
Butchers and Drovers', 687 Broadway.
Central, 320 Broadway.
Chase, 83 Cedar.
Chatham, 192 Broadway.
Chemical, 270 Broadway.
Citizens', 401 Broadway.
City, 52 Wall.
Continental, 7 Nassau.
East River, 682 Broadway.
Fifth, 300 Third av.
First, 2 Wall.
Fourth, 14 Nassau.
Franklin, 187 Greenwich.
Gallatin, 36 Wall.
Garfield, 71 W. 23d.

BANKS—Continued

Hanover, 11 Nassau.
Hide and Leather, 100 William.
Importers and Traders', 247 Broadway.
Irving, 287 Greenwich.
Leather Manufacturers', 29 Wall.
Liberty, 143 Liberty.
Lincoln, 34 E. 42d.
Market and Fulton, 81 Fulton.
Mechanics', 33 Wall.
Mercantile, 191 Broadway
Merchants', 42 Wall.
Merchants' Exchange, 257 Broadway.
National Park, 214 Broadway.
New York County, 79 8th av.
New York National Ex., 90 W. B'way.
North American, 25 Nassau.
Ninth, 407 Broadway.
Phoenix, 49 Wall.
Seaboard, 18 Broadway.
Second, 190 5th av.
Seventh, 184 Broadway.
Shoe and Leather, 271 Broadway.
Union, 30 Nassau.
Western, 12 Nassau.

SAVINGS

American, 501 5th av.
Bank for Savings, 280 4th av.
Bowery, 130 Bowery.
Broadway Savings Institution, 4 Park pl.
Citizens', 58 Bowery.
Dollar Bank, 2835 3d av.
Dry Dock, 343 Bowery.
East River Savings Institution, 3 Chambers
Empire City, 231 West 125th.
Emigrant, 51 Chambers.
Excelsior, 79 W. 23d.
Franklin, 110 West 42d.
German, 100 E. 14th.
Greenwich, 248 6th av.
Harlem, 2281 3d av.
Inst'n Sav. Merchants' Clerks, 20 Union sq. E.
Irving Savings Institution, 115 Chambers.
Italian, 48 Spring.
Manhattan Savings Institution, 644 B'way.
Metropolitan, 1 3d av.
New York, 81 8th av.
North River, 266 W. 34th.
Penny Provident Fund, 105 East 22d.
Seamen's, 74 Wall.
Union Dime, 54 W. 32d.
United States, 633 Madison av.
West Side, 55 6th av.

NEW YORK PRODUCE EXCHANGE.

WHITEHALL, BEAVER AND STONE STREETS, FRONTING BOWLING GREEN.

DISTANCES IN NEW YORK.

From the Battery.	From the City Hall	
¼ mile.....	.....	To Rector st.
½ "	.....	Dey st.
¾ "	.....	City Hall.
1 "	½ mile.	Leonard st.
1¼ miles.....	¾ "	Canal st.
1½ "	1 "	Spring st.
1¾ "	1¼ miles	E. Houston st.
2 "	1½ "	E. 4th st.
2¼ "	1¾ "	E. 9th st.
2½ "	2 "	E. 14th st.
2¾ "	2¼ "	E. 19th st.
3 "	2½ "	E. 24th st.
3¼ "	2¾ "	E. 29th st.
3½ "	3 "	E. 34th st.
3¾ "	3¼ "	E. 38th st.
4 "	3½ "	E. 44th st.
4¼ "	3¾ "	E. 49th st.
4½ "	4 "	E. 54th st.
4¾ "	4¼ "	E. 58th st.
5 "	4½ "	E. 63d st.
5¼ "	4¾ "	E. 68th st.
5½ "	5 "	E. 73d st.
5¾ "	5¼ "	E. 73th st.
6 "	5½ "	E. 83d st.
6¼ "	5¾ "	E. 88th st.
6½ "	6 "	E. 93d st.
6¾ "	6¼ "	E. 97th st.
7 "	6½ "	E. 102d st.
7¼ "	6¾ "	E. 108th st.
7½ "	7 "	E. 112th st.
7¾ "	7¼ "	E. 117th st
8 "	7½ "	E. 121st st.
8¼ "	7¾ "	E. 126th st.
10½ "	10 "	W. 166th st.

The distance across the city:
At Battery pl. is ½ mile; at Fulton st., ¾ mile; at Chambers st., 1 mile; at Grand st., 2⅛ miles; at Houston st., 2⅛ miles; at 14th st., 2⅜ miles; at 23d st., 2¾ miles; at Inwood, ¾ mile.

From 23d st. northward to 125th st. the width of the island averages from 2 to 2¼ miles.

DISTANCE FROM NEW YORK.

Shortest Distance and Time from New York City to Principal American Cities.

City.	Miles.	Hrs.	Mins.
Albany, N. Y.....	142	2	45
Atlanta, Ga.....	882	24	30
Baltimore, Md.....	188	6	00
Bismarck, N. Dak.....	1,738	60	30
Boston, Mass.....	217	7	00
Buffalo, N. Y.....	410	11	30
Charleston, S. C.....	804	21	10
Chattanooga, Tenn	853	31	50
Chicago, Ill	900	24	00
Cincinnati, O.....	744	23	35
Cleveland, O.....	568	19	30
Dallas, Tex.....	1,626	56	25
Denver, Col	1,930	60	30
Detroit, Mich.....	743	25	00
El Paso, Tex.....	2,302	94	30
Halifax, N. S.....	943	36	20
Hartford, Conn.....	112	4	00
Indianapolis, Ind.....	808	23	00
Jacksonville, Fla.....	1,077	31	50
Kansas City, Mo.....	1,302	38	15
Louisville, Ky.....	854	30	00
Milwaukee, Wis.....	985	29	20
Montgomery, Ala	1,057	30	30
Montpelier, Vt.....	327	10	15
Montreal, Que.....	383	12	00
Nashville, Tenn	1,004	33	40
Newark, N. J.....	9	00	23
New Haven, Conn.....	76	2	00
New Orleans, La.....	1,344	40	00
Niagara Falls, N. Y.....	434	9	15
Omaha, Neb.....	1,383	42	55
Philadelphia, Penn.....	90	2	00
Pittsburgh, Pa.....	431	13	00
Portland, Ore	3,181	114	30
Portland, Me.....	325	10	00
Providence, R. I.....	189	6	00
Quebec, Que.....	555	21	00
Richmond, Va.....	344	11	20
Rochester, N. Y.....	359	7	13
St. Louis, Mo.....	1,048	29	00
St. Paul, Minn.....	1,300	37	00
Salt Lake City, Utah.....	2,452	71	30
San Antonio, Tex.....	1,867	63	00
San Francisco, Cal.....	3,250	124	30
Seattle, Wash.....	3,190	124	00
Sitka, Alaska.....	4,174	273	00
Springfield, Mass.....	136	4	00
Tacoma, Wash.....	3,209	126	55
Terre Haute, Ind.....	898	26	00
Toronto, Ont.....	517	13	20
Vancouver, B. C.....	3,383	130	00
Victoria, B. C.....	3,280	129	00
Washington, D. C.....	228	6	30
Wheeling, W. Va.....	496	16	15
Winnipeg, Man.....	1,782	69	35

THE NEW YORK COTTON EXCHANGE.

CLUBS

Abingdon, 305 W. 12th.
Actors' Fund, 12 W. 28th.
Aldine, 111 5th av.
Alpha Delta Phi, 35 W. 33d.
American Dramatists', 1440 Broadway.
American Geographical, 11 W. 29th.
American Kennel, 55 Liberty.
American Yacht, 32 Park Row.
Arion, 106 E. 59th.
Atlantic Yacht, 57 Chambers.
Audubon Yacht, foot W. 153d.
Authors', 7th av. and 56th.
Bar Association City N. Y., 42 W. 44th.
Beethoven Maennerchor Society, 210 E. 5th.
Bohemian Boat, foot E. 132d st.
Buliding Trades Association, 1125 B'way.
Calumet, 267 5th av.
Catholic, 120 W. 59th.
Century, 7 W. 43d.
Cercle Francais Harmonie, 24 W. 26th.
Church Club, 578 5th av.
City Chess, 145 2d av.
City Club, 19 West 34th.
Clergy, 29 Lafayette pl.
Coaching, 319 5th av.
Collie Club of America, 35 Broad.
Colonial, Boulevard and 72d.
Commercial Travelers', 113 W. 38th.
Coney Island Jockey, 173 5th av.
Craftsman, 17 W. 22d.
Criterion, 516 5th av.
Delta Kappa Epsilon, 9 W. 31st.
Delta Phi, 56 E. 49th.
Delta Psi, Riverside av., cor 116th.
Democratic, 617 5th av.
Deutscher Press Club, 21 City Hall pl.
Downtown Association, 60 Pine.
Drug Trade, cor. John and William.
Engineers', 374 5th av.
Fencers', 37 W. 22d.
Freundschaft, 102 E. 72d.
Garrick, 113 W. 38th.
Geneva, 336 3d av.
German, 112 W. 59th.
German Liederkranz, 111 E. 58th.
Gilsey, 24 W. 31st.
Grolier, 29 E. 32d.
Harlem, 34 W. 123d.
Harlem Yacht, 519 E 121st.
Harmonie, 45 W. 42d.
Harvard, 27 W. 44th.
Hide and Leather, 83 Gold.
Hoffman, 16 W. 25th.
Holland Society of New York, [illegible] B'way.
Hudson Boat, foot W. 127th.
Hudson River Yacht, foot W. 92d.
Knickerbocker, 319 5th av.
Knickerbocker Athltc., Madison av. & 45th.
Lambs', 60 W. 36th.
Lawyers', 120 Broadway.
Lincoln, 56 Clinton pl.

CLUBS—Continued.

Lotos, 556 5th av.
Madison, 1666 Madison av.
Manhattan, 32 E. 26th.
Manhattan Chess, 105 E. 22d.
Meadow Brook, 48 Wall.
Mechanical Engineers', 12 W. 31st.
Mendelssohn Glee, 113 W. 40th.
Merchants', 106 Leonard.
Merchants Association, 346 Broadway.
Metropolitan, 3 E. 60th.
Metropolitan Rowing, Lexington av. and 182d
Military Club, 58th and 5th av.
Nassau Boat, foot E. 132d.
Natl. Sculpture, 215 W. 57th.
New, 749 5th av.
New Amsterdam Republican, 59 W. 96th.
New England Society, 32 Liberty.
New York, 2 W. 35th.
New York Athletic, 59th and 6th av.
New York Caledonian, 846 7th av.
New York Camera, 314 5th av.
New York Canoe, 39 Cortlandt.
New York Deutscher Verein, 112 W. 59th.

New York Free Trade, 365 Canal.
New York Jockey, Westchester, N. Y.
New York Press, 34 W. 26th.
New York Swiss, Madison av. and 59th.
New York Turn Verein, 66 E. 4th st.
New York Yacht, 67 Madison av.
Nineteenth Century, 55 William.
Ohio Society, 236 5th av.
Old Guard, Broadway and 49th.
Paint Oil and Varnish, 247 Broadway
Pastime Athletic, foot E. 66th.
Phœnix, 1402 Broadway.
Players, 16 Gramercy pk.
Progress, 1 E. 63d.
Psi Upsilon, 64 W. 39th.
Racquet and Tennis, 27 W. 43d.
Reform, 233 5th av.
Ropublican, 450 5th av.
St. Anthony, 29 E. 28th.
St. James', Fordham.
St. Nicholas', 15 W. 44th.
Salmagundi, 40 W. 42d.
Schnorer, 163d, near 3d av.
Sons of American Revolution, 287 4th av
Sons of the Revolution, 146 Broadway
Sorosis, Hotel St. Andrew.
State, 29 E. 22d.
Students', 129 Lexington av.
Stuyvesant, 176 E. 106th.
Tammany Society, 143 E. 14th.
Tennis, 212 W. 41st.
Theosophical Society, 144 Madison av.
Thirteen, 66 Nassau.
Tough, 27 Grove.
Tuxedo, 57 Maiden la.
Union, 1 W. 21st.
Union Boat, Lenox av. and 140th.
Union League, 1 E. 39th.
United Service, 16 W. 31st.
Unity, 3 W. 124th.

WASHINGTON STATUE, ENTRANCE TO SUB-TREASURY BUILDING IN WALL STREET.

PRESENT BUILDING IS ON SITE OF FEDERAL HALL, WHERE WASHINGTON TOOK OATH OF OFFICE AS FIRST PRESIDENT OF UNITED STATES.

CLUBS—Continued

University, 5th Ave. and 55th,
University Athletic, 19 W. 34th.
Uptown Association, 111 5th av.
Washington Irving Union, 40 E. 127th.
West End, 444 Amsterdam av.
Western Society, 19 W. 24th.
Westminster Kennel, 18 S. William.
Whist Club of New York, 11 W. 36th.
Wool, W. Broadway and Beach.
Wyanoke Boat, foot E. 132d.
Xavier, 205 W. 14th.
Yorkville Yacht, foot E. 132d.
Zeta Psi, 148 W. 34th.

CONSULS

Argentine Republic, 124 Produce Ex.
Austria-Hungary, 33 Broadway.
Belgium, 85 Worth.
Bolivia, 19 Whitehall.
Brazil, 17 State.
Chili, 135 W. 11th.
Chinese, 26 W. 9th.
Colombia, 17 State.
Corea, 63 Wall.
Costa Rica, 66 Beaver.
Denmark, 69 Wall.
Dominican Republic, 31 Broadway.
Ecuador, 29 Broadway.
France, 35 S. William.
German Empire, 2 Bowling Green.
Great Britain, 2 State.
Greece, 35 S. William.
Guatemala, 2 Stone.
Hayti, 35 S. William.
Honduraas, 18 Broadway.
Hungary, 33 Broadway.
Italy, 17 State.
Japan, 93 Nassau.
Liberia, 19 William.
Mexico, 35 Broadway.
Monaco, 35 S. William.
Netherlands, 17 William.
Nicaragua, 18 Broadway.
Norway and Sweden, 17 State.
Orange Free State, 136 Liberty.
Persia, 20 Broad.
Peru, 25 Whitehall.
Portugal, Produce Exchange.
Russia, 17 State.
Salvador, 18 Broadway.
Siam, 1 East 39th st.
Spain, 4 Stone.
Switzerland, 48 West 71st.
Trinidad Island, 125 W. 37th.
Turkey, 17 State.
Uruguay, 30 Broad.
Venezuela, 17 State.

LIBRARIES.

Aguilar Free Library, 197 E. Broadway; 624 5th, 113 E. 59th, 176 E. 110th.
American Geographical Society, 11 W. 29th.
American Institute, 113 W. 38th.
Apprentices, Broadway and 42d.
Astor, 38 Lafayette pl.
Bar Association, 42 W. 44th.
Broome Street (free), 395 Broome.
Bruce Branch N. Y. Circulating, 226 W. 42d.
City Court, 12 City Hall.
Cooper Union, 4th av. and 8th.
College Settlement, 95 Rivington.
Five Points Mission, 63 Park.
Free Circulating, 286 Rivington.
Harlem, 32 W. 123d.
Historical Society, 170 2d av.
Law Institute, room 116 P. O. Building.
Lenox, 5th av. and 70th.
Loan Libraries for Ships, 76 Wall.
Masonic, 79 W. 23d.
Mechanical Engineering, 12 W. 31st.
Mercantile, Astor pl., 120 Broadway, 426 5th av.
Mott Memorial Free Medical, 64 Madison av.
New York Free Circulating, 49 Bond, 135 2d av., 251 W. 13th, 130 W. 23d, 226 W. 42d, 18 E. 125th, 816 Amsterdam av.
New York Port Society, 46 Catherine.
New York Society, 67 University pl.
Numismatic and Archæological, 17 W. 43d.
Seaman's, 34 Pike.
University Law, Wash'n sq. E. and Waverly pl.
Washington Hts., Amsterdam av. & W. 156th.
Webster (free), foot E. 76th.
Woman's, 19 Clinton pl.
Young Men's Institute, 222 Bowery.
Y. M. C. A., E. 23d and 4th av., 5 W. 125th, 318 W. 57th.
Y. W. C. A., 7 E. 15th.

COLLEGES.

American Veterinary, 139 W. 54th.
Barnard, Broadway, cor. W. 119th.
Columbia University, Morningside Heights.
Columbia (Law), W. 116th, cor. Amsterdam av.
Manhattan, Boulevard, near 131st.
Metropolitan (music), 21 E. 14th.
N. Y. College of Dentistry, 205 E. 23d.
N. Y. Homœopathic Med., Av. A and E 63d.
N. Y. Medical for Women, 213 W. 54th.
N. Y. Veterinary Surgeons, 154 E. 57th.
N. Y. University, Sedgwick av.
N. Y. University (Law), 32 Waverly pl.
Pharmacy, 115 W. 68th.
Physicians and Surgeons, 435 W. 59th.
P. E. Theological Seminary, 175 9th av.
Rutgers Female, 54 W. 55th.
St. Francis Xavier's, 30 W. 16th.
St. John's, Fordham.
Teachers', W. 120th, near Boulevard.
Union Theological, 700 Park av.
University Medical, 408 E. 26th.
Woman's Medical, 321 E. 15th.

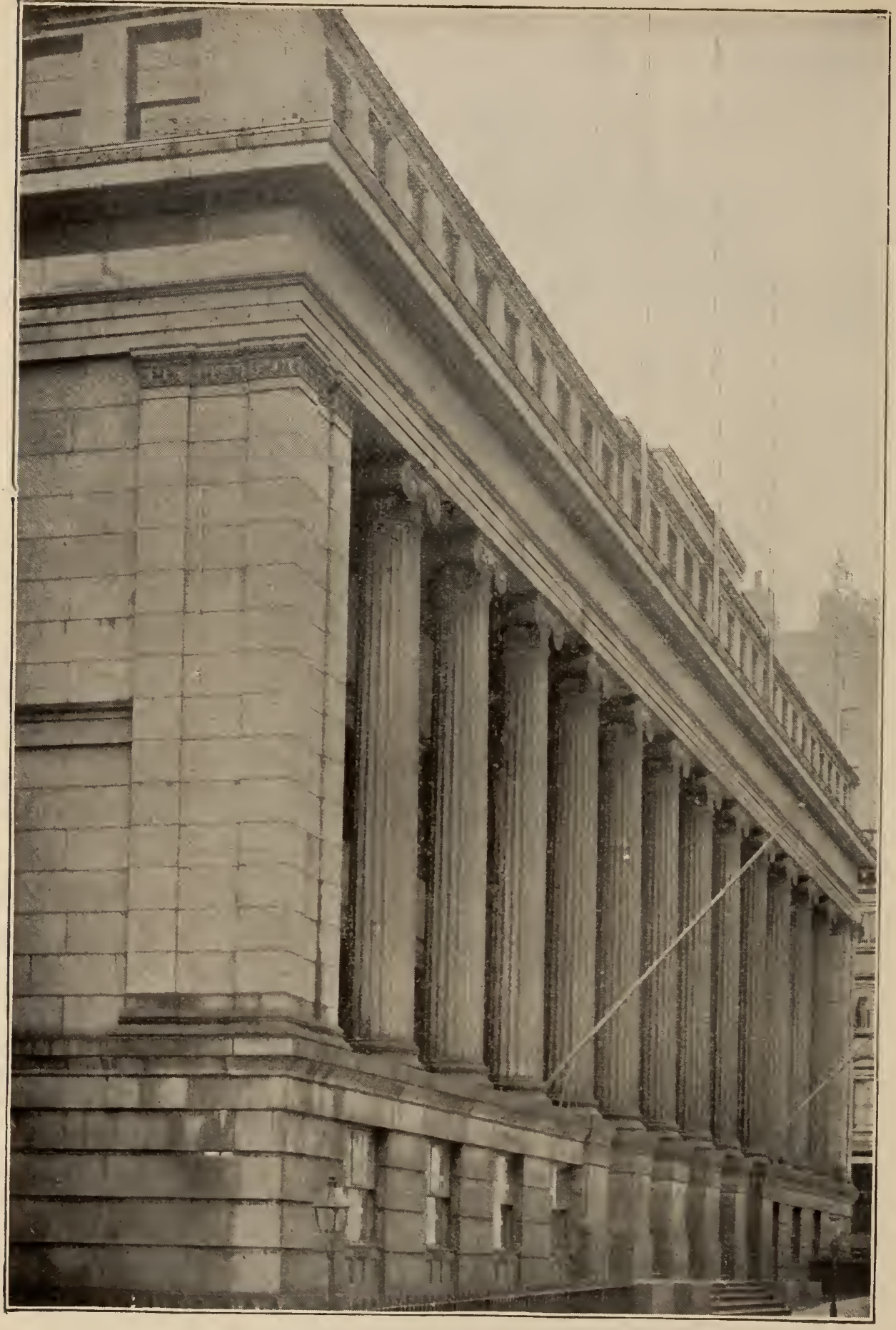

UNITED STATES CUSTOM HOUSE.

WALL STREET, SOUTH SIDE, BETWEEN WILLIAM AND HANOVER STREETS.

OFFICE BUILDINGS.

Aldrich, 32 Warren
Aldrich Co'rt, 45 B'way
Am Surety, 100 B'way
Am Tract Soc,
150 Nassau
Armeny, 90 Nassau
Armitage, 87 Pearl
Astor, 10 Wall
Austin, 605 B'way
Ayer, 349 B'way
Bank of Commerce,
Cedar and Nassau
Bank of America,
46 Wall
Battery Park,
State and Pearl
Beard, 120 Liberty
Beekman, 101 Beekman
Benedict, 171 B'way
Bennett, 93 Nassau
Bible House,
4th av cor 8th st
Bissell, 693 B'way
Boreel, 113 B'way
Bowling Green, 11 B'y
Bradley, 220 4th av
Broadway Chambers,
273-277 B'way
Bryant, 55 Liberty
Cable, 621 B'way
Carter, 757 B'way
Cary, 105 Chambers
Central, 143 Liberty
Chauncey, 331 Mad. av
Chesebrough,
Pearl and State
Church Mission House,
281 4th av
Clark, 1 Ann
Clearing H'se, 81 Cedar
Clinton Hall,
15 Astor pl
Coal and Iron Exch,
21 Cortlandt
Coffee Exch, 115 Pearl
Columbia, 29 B'way
Commercial, 40 B'way
Commercial Cable,
20-22 Broad
Commercial Exch,
699 B'way
Commercial Union,
58 William
Cons Stock and Petr
Exch, 58 B'way
Constable, 111 5th av
Continental, 44 Cedar
Cooper Union,
3d av cor 8th
Corbin, 192 B'way
Corn Exch Bank,
13 Willliam
Cotton Exch,
William cor Beaver
Curtis, 35 S William
Decker, 33 Union Sq W
Del Lack & Western,
26 Exch pl
Delmonico, 56 Beaver
Diamond Exch,
14 Maiden la
Downey, 138 Front
Downing, 108 Fulton
Drexel, 1 Broad
Dun, B'way & Reade
Eagel, 51-55 Franklin
Edison, 44 Broad
Elec. Exch, 136 Liberty
Empire Theatre,
1428 B'way
Equitable, 120 B'way
Evening Post, 206 B'y
Exch Court, 52 B'way
Farmers' Loan & Tr,
22 William
Fidelity & Casualty Co
99 Cedar
Fulton, 130 Fulton
Gerken, 90 W. B'way
Germania, 62 William
Gillender, cor Wall &
Nassau
Gilsey, 1193 B'way
Hancock, 127 4th av
Hanover, 34 Pine
Hanover B'k, 11 Pine
Hanover sq, 130 Pearl
Havemeyer,
26 Cortlandt
Hays, 21 Maiden la
Herald Building,
B'way and 35th
Home Life Insurance,
256 B'way
Hoyt, 44 Pine
Industrial,
426 Lexington av
Jackson, 31 E 17th
Jewelers' Exch,
51 Maiden lane
Johnston, 30 Broad
Judge, 110 5th av
Kemble, 15 Whitehall
Kennedy, 289 4th av
Knickerbocker,
2 W 14th
Lancashire, 25 Pine
Lawyers' Title Ins Co,
46 Maiden la
Lexington, 141 E 25th
Liberty, 121 Liberty
Life, 19 W 31st
Lincoln, 1 Union sq W
Loeb, 27 Pine

OFFICE BUILDINGS—Continued.

Liverpool and London
and Globe, 45 William
London & Lancashire,
57 William
Lords Court, 27 Will.
McIntyre, 874 B'way
Maiden Lane,
Maiden la and B'way
Mail & Express,
203 B'way
Manhattan Railway,
32 Park pl
Manhattan Life,
64 B way
Mercantile Exch,
6 Harrison
Metropolitan,
1 Madison av
Merchants', 2 Stone
Mills, 11 Broad
Moffat, 335 B'way
Mohawk, 160 5th av
Monroe, 9 E 59th
Montauk, 62 Maiden la
Montgomery, 132 Front
Morris, 64 Broad
Morse, 138 Nassau
Morton, 114 Nassau
Mortimer, 11 Wall
Mount Morris Bank,
81 E 125th
Mutual Life, 28 Nassau
Mutual Reserve,
309 B'way
Nat B'k of Commerce,
27 Nassau
Nat Park Bank,
214 B'way
Nat Shoe & Leather
Bank, 271 B'way
N Y Commercial,
715 B'way
N Y Life, 346 B'way
Park Row,
17-19-21 Park Row
Pierrepont, 103 5th av
Platt, 93 William
Post, 16 Exchange pl
Postal Telegraph,
253 B'way
Potter, 35 Park Row
Presbyterian Mission,
154 5th av
Prescott, 531 B'way
Produce Exch,
B'way and Beaver
Puck, Houston & Mulberry
Pulitzer, 61 Park Row
Queen, Cedar &
William
Real Exch, 59 Liberty
Rhinelander, 2 Duane
Roosevelt, 837 B'way
Singer, Broadway &
Liberty
Schermerhorn,
96 B'way
Scott & Bowne,
411 Pearl
Seymour, 503 5th av
Sheldon, 68 Nassau
Smith, 15 Cortlandt
Sohmer, 5th av & 22d
St James, 20th & B'y
St Paul, 220 B'way
Staats Zeitung,
Tryon Row
Standard Oil,
24 Broadway
Star, 239 B'way
Stevens, 14 Wall
Stewart, 272 B'way
Syndicate, 35 Nassau
Taylor, 39 Cortlandt
Telephone,
16 Cortlandt
Temple, 92 Liberty
Temple Court,
3 Beekman
Thomson, 38 Wall
Times, 41 Park Row
Tontine, 84 Wall
Tower, 50 B'way
Townsend,
25th and B'way
Tribune, 154 Nassau
Trinity, 111 B'way
Trinity Court,
68 Trinity pl
Underwriters',
61 William
Union, 54 William
Union Trust Co, 80 B'y
United Bank, 2 Wall
United Charities,
287 4th av
U S Life, 261 B'way
U S Nat Bank, 43 Wall
U S Trust, 45 Wall
Vanderbilt,
132 Nassau
Vincent, Broadway &
Duane
Wallace, 26 Cedar
Washington, 1 B'way
Welles, 18 B'way
Wemple, 83 Nassau
West'n Union, 195 B'y
Woodbridge Building,
96 William
Wilks, 15-21 Wall
Wool Exch, 260 W B'y
Young, 605-609 B'way

WALL STREET, FROM WILLIAM STREET TO TRINITY CHURCH.

VIEW LOOKING WESTWARD TO BROADWAY.

PARKS.

Abingdon, Hudson, 8th and 9th avs.
Battery, foot Broadway.
Bowling Green, foot Broadway.
Bronx, N. Kingsbridge rd. to Parkside av.
Bryant Square, 6th av. and 42d.
Cedar, Juliet, Sedgwick and Mott avs.
Central, 5th to 8th avs. and 59th to 110th.
City Hall, Broadway and Chambers.
Claremont, Fleetwood av. to Walnut.
Colonial, Edgecombe av. and 145th.
Corlears Hook, Jackson and Cherry.
Crotona, E. 171st, near 3d av.
East River, 84th and E. R.
Fort Washington, W. Boulevard and 175th.
Highbridge, 170th and Harlem river.
Jeannette, South and Coenties sl.
Madison Square, Broadway and 23d.
Manhattan Square, Columbus av. and 77th.
Morningside, Morningside av. and W. 110th.
Mount Morris, Madison av. and E. 120th.
Mulberry Bend, Bayard, Park and Baxter.
Paradise, Worth and Park.
Pelham Bay, Pelham.
Riverside, Riverside av. and 72d.
Rutgers, foot of Rutgers.
St. John's, Clarkson, Hudson and Leroy.
St. Mary's, St. Ann's av. and E. 149th.
St. Nicholas, 130th and St. Nicholas av.
Stuyvesant Park, E. 15th and 2d av.
Tompkins Square, Avenue A and E. 10th.
Union Square, Broadway and 14th.
Van Cortlandt, Sedgwick and Douglas avs.
Washington Square, Waverly pl. and 4th.

CITY OFFICES.

Board of Aldermen, room 8, City Hall.
Board of Street Openings, 90 W. Broadway.
Buildings, 17 Park row.
Charity Department, foot E. 26th.
Charity Organization, 105 E. 22d.
City Paymaster, 83 Chambers.
City Record, 2 City Hall.
City Prison, 111 Centre.
City Revenue and Markets, 280 B'way, room 1.
Collection Assessments, 280 B'way, room 57.
Collection of Taxes, 280 B'way, room 57.
Com'r N. Y. & N. J. Bridge, 17 Park row.
Commissioner of Pilots, 24 State.
Commissioner Rapid Transit, 111 B'way.
Commissioner Street Improvement, 23d and 24 Wards, 2622 3d av.
Corporation Attorney, Tryon row.
Correction Department, 148 E. 26th.
Deposit & Disbursements, 280 B'way, room 27.
Docks, Pier A, N. R.
Encumbrances, 17 Park row.
Excise Bureau, 1 Madison av.
Finance Department, 280 B'Way, room 15.
Health Department, 971-975 6th av.
Hell Gate Pilots, 23 Coenties sl.
Lamps and Gas, 17 Park row.

CITY OFFICES—Continued.

Law Department, Tryon row.
Mayor, room 6, City Hall.
Mayor's Marshals, room 1, City Hall.
New Jersey Pilots, 24 State.
Park Avenue Improvement, 17 Park row.
Port Warden, 1 Broadway.
Public Administrator, 119 Nassau.
Public Parks, Arsenal, Central Park.
Public Works, 17 Park row.
Recorder Goff, 125 Centre.
Repairs and Supplies, 17 Park row.
Sewers, 17 Park row.
Society Cruelty to Animals, Mad. av. and 26th
Society Cruelty to Children, 297 4th av.
Streets and Roads, 144 Nassau.
Street Cleaning, 17 Park row.
Street Improvements, 17 Park row.
Water Purveyor, 150 Nassau.
Water Register, 150 Nassau.
Waterworks Engineer, 150 Nassau.

COUNTY OFFICES.

Assessors, 27 Chambers.
Civil Service Board, 125 Centre.
Comm'r Accounts, 280 Broadway, room 115.
Comm'r Aqueduct, 280 Broadway, room 209.
Comm'r Elec. Subways, 1266 Broadway.
Comm'r Jurors 280 Broadway, room 127.
Comm'r Taxes, 280 Broadway.
Coroner, 125 Centre.
County Clerk, County Court House.
District Attorney, 125 Centre.
Gas Meters Inspectors, 115 E. 9th.
Ludlow Street Jail, 70 Ludlow.
Register, Hall of Records.
Sheriff, 32 Chambers.
Surrogate, County Court House.
Surveyor, 51Chambers.

COURTS.

Civil—Appellate, 111 5th av., third floor: City, 32 Chambers; Superior, County Court House; Supreme, County Court House.

Criminal—General Sessions, Special Sessions, Supreme, 125 Centre.

District—1st, 32 Chambers; 2d, Centre Market; 3d, 125 6th av; 4th, 30 1st; 5th, 154 Clinton; 6th, 407 2d av.; 7th, 151 E. 57th; 8th, 269 8th av.: 9th, 170 E. 121st; 10th, 3d av. and E. 158th; 11th, 312 W. 54th.

Police—1st District, 125 Centre; 2d, 125 6th av.; 3d, 69 Essex; 4th, 151 E. 57th; 5th, 170 E. 121st; 6th, E. 158th and 3d av.; 7th, 312 W. 54th; House for the Detention of Witnesses, 203 Mulberry.

United States—Circuit, Circuit Appeals. District, Post Office Building.

TRINITY CHURCH—PROTESTANT EPISCOPAL.

BROADWAY, BETWEEN RECTOR AND THAMES STREETS, AT THE HEAD OF WALL ST.

CITY MARKETS.

Catherine.—Foot Catherine.
Central.—Seventh av. and 48th.
Centre.—Centre, from Grand to Broome.
Clinton.—West and Canal.
Essex.—Grand, from Ludlow to Essex.
Farmers'.—Gansevoort and West.
Flower.—Ft. Canal, Union sq. and E. 17th.
Fulton.—Fulton, Beekman, South, Front.
Gouverneur.—Gouverneur and Water.
Jefferson.—Greenwich av., 6th av., W. 10th.
Manhattan.—Twelfth av. and 34th.
Tompkins.—Third av., bet. 6th and 7th.
Union.—E. Houston and Columbia.
Washington.—West and Fulton.
West Washington.—West and Gansevoort.

RAILROAD DEPOTS.

Baltimore & Ohio.—Depot of New Jersey Central. Ferry from Liberty.

Delaware, Lackawanna & Western; also Morris & Essex Division.—Depot at Hoboken. Ferry from Christopher or Barclay.

Long Island; Manhattan Beach & Coney Island; New York & Rockaway.—Depot at Long Island City. Ferry from E. 34th and James sl.; also to Coney Island via Bay Ridge. Ferry from foot Whitehall.

New Jersey Central; Philadelphia & Reading.—Depot at Jersey City. Ferry foot Liberty.

New Jersey Southern.—Depot at Sandy Hook. Steamer from foot Rector.

New York Central & Hudson River; New York and Harlem; New York, New Haven & Hartford; New York & New England; New York & Boston Shore—Grand Central Depot, 42d and Park av.

New York, Lake Erie & Western; Montclair & Greenwood Lake; New Jersey & New York; Northern of New Jersey.—Depot at Jersey City. Ferry from Chambers and W. 23d.

New York & Northern.—Depot at 155th.

New York & Sea Beach.—For Coney Island. Foot Whitehall, Bay Ridge ferry.

Pennsylvania; Lehigh Valley; New York, S. and W.—Depot at Jersey City. Ferries at foot Cortlandt and Desbrosses.

Staten Island.—Ferry foot Whitehall.

West Shore; N. Y., O. and W.—Depot at Jersey City. Ferry foot Jay and W. 42d.

COACH AND CAB RATES.

Prices given below are charged for the time the vehicle is occupied, and not for return of vehicle to starting point.

Coaches—For conveying one or more persons any distance, sums not exceeding the following amounts:—One dollar for the first mile, and each additional half-mile forty cents. By distance, for "stops" of over five and not exceeding fifteen minutes, thirty-eight cents. For longer stops, thirty-eight cents for every fifteen minutes. For a brief stop on a single trip there will be no charge. Coach by the hour, one dollar and a half for the first hour, and seventy-five cents for each succeediug half-hour. No cab or coach shall be driven by the time rate at a pace less than five miles an hour. Line balls, two dollars for two passengers for first mile, one dollar for each additional mile, fifty cents for each additional passenger. Each coach or cab shall carry free one piece of baggage weighing not over fifty pounds, twenty-five cents for each additional piece.

Cabs—For conveying one or more persons any distance, sums not exceeding the following amount:—Fifty cents for the first mile or part thereof, and each additional half-mile or part thereof twenty-five cents. By distance, for "stops" of over five minutes and not exceeding fifteen minutes, twenty-five cents. For longer stops the rate will be twenty-five cents for every fifteen minutes or fraction thereof, if more than five minutes. For a brief stop, not exceeding five minutes in a single trip, there will be no charge. For the use of a cab by the hour, one dollar an hour, and fifty cents each succeeding half-hour.

POLICE DEPARTMENT.

Headquarters, Detective Bureau, Election Bureau, Sanitary Bureau, 300 Mulberry; Ordinance Bureau, City Hall.

Station Houses—1st Precinct, Old Slip; 2d, 3 Church St.; 3d, City Hall; 4th, Brooklyn Bridge; 5th, 9 Oak St.; 6th, 19 Elizabeth St.; 7th, 247 Madison St.; 8th, 19 Leonard St.; 9th, 135 Charles St.; 10th, 24 McDougal St.; 11th, 205 Mulberry St.; 12th, 105 Eldridge St.; 13th, 113 Attorney St.; 14th, Union Market; 15th, 79 First Ave., 16th, 221 Mercer St.; 17th 230 W. 20th St.; 18th, 327 E. 22d St.; 19th, 137 W. 30th St.; 20th, 434 W. 37th St.; 21st, 160 E. 35th St.; 22d, 345 W. 47th St.; 23d, Grand Central Depot; 24th, 163 E. 51st St.; 25th, 153 E. 67th St.; 26th, 150 W. 68th St.; 27th, Central Park Arsenal; 28th, 432 E. 88th St.; 29th, 177 E. 104th St.; 30th, 134 W. 100th St.; 31st, 438 W. 125 St.; 32d, 148 E. 126th St.; 33d, 1854 Amsterdam Ave.; 34th, High Bridge; 35th, 257 Alexander Ave.; 36th, 160th St. and 3d Ave.; 37th, 1925 Bathgate Ave.; 38th, Westchester; 39th, Sub; 40th, Kingsbridge; 41st, Bronx Park; 42d, Pier A, North River; Criminal Court Squad, Franklin and Centre; Bicycle Squad, 1786 Broadway; House of Detention, 203 Mulberry, Tenement House Squad, Franklin and Centre.

INTERIOR VIEW OF TRINITY CHURCH.

EXCHANGES.

Association Matster Steam Vessels, 29 South.
rican Furniture Ass'n, 428 Lexing'n av.
ican Theatrical, 1402 Broadway.
rewers, 109 E. 15th.
Building Material, 19 Cortlandt.
Coal and Iron, 21 Cortlandt.
Ch ber of Commerce, 32 Nassau.
Co ee, 115 Pearl.
Consol'd Stock and Petroleum, 60 B'way.
Cotton, 4 William.
Diamond, 14 Maiden la.
Dry Goods, 60 Lispenard.
Dry Goods and Clothing, 320 Broadway.
Electrical, 143 Cedar.
Fruit, 78 Park pl.
Furniture Board of Trade, 150 Canal.
Hardware Board of Trade, 4 Warren.
Harlem Business, 1822 Park av.
Hatters' Fur, 193 Greene.
Hay, 601 W. 33d.
Italian Chamber of Commerce, 19 Whitehall
Jewelers, 54 Maiden la.
Maritime, 12 Beaver.
Mechanics' and Traders', 1127 Broadway.
Mercantile, 6 Harrison.
Metal, 234 Pearl.
National Board Fire Underwriters, 156 B'way.
N. Y. Board Fire Underwriters, 32 Nassau.
Produce, Broadway and Beaver.
Railway, 24 Park pl.
Real Estate Exchange and Auction, 59 Liberty.
Real Estate Salesroom, 111 Broadway.
Retail Coal, 131 E. 58th.
Shoe and Leather, 320 Broadway.
Stationers' Board of Trade, 99 Nassau.
Stock, 13 Wall and 10 Broad.
Wool, Beach and W. Broadway.

NEWSPAPERS.

Associated Press, 195 Broadway.
Commercial Advertiser, 29 Park Row.
Courier des Etats-Unis, 195 Fulton.
Daily Financial News, 31 Broad.
Daily Hotel Reporter, 88 Centre.
Daily Jewish Herald, 132 Canal.
Daily News, 32 Park Row.
Herald, Broadway and 35th.
Jewish Daily News, 185 E. Broadway.
Journal and Advertiser, 154 Nassau.
Journal Commerce-Com'l Bul'tin, 17 Beaver.
Mail and Express, 203 Broadway.
New York Herold, 24 N. William.
New Yorker Zeitung, 7 Frankfort.
Post, 208 Broadway.
Press, 38 Park Row.
Staats Zeitung, Tryon Row.
Sun, 170 Nassau.
Telegram, Broadway and 35th.
Times, 41 Park Row.
Tribune, 154 Nassau.
Wall Street Daily News, 49 Exchange pl.
Wall Street Journal, 42 Broad.
World, 61 Park Row.

POST OFFICES.

General.....Broadway and Park Row

Branch P. O. Stations.

Designations.	Locations.
A	142 Prince, cor. W. Broadway
B	380 Grand, near Suffolk
C	589 Hudson, cor. Bethune
D	25 and 27 3d av., near 8th
E	110 and 114 W. 32d, near 6th av.
F	399 and 401 3d av., near 28th
G	Broadway, cor. 51st
H	Lexington av., cor. 44th
I	Columbus av.. cor. 105th
J	213 W. 125th, near 7th av.
K	203 E. 86th, near 3d av.
L	125th, cor. Lexington av.
M	Amsterdam av., bet. 157th and 158th
N	Williamsbridge
O	72 5th av., cor. 13th
P	Produce Exchange Building
R	3d av., cor. 150th, Morrisania
S	Kingsbridge, near N.Y.C.&H. R.R.R.Dep.
T	710 Tremont av.,bet. Park and Wash. avs.
V	Wool Exchange Bldg., W. B'way & Beach
W	498 Columbus av., cor. 84th
X	Westchester
Y	1160 and 1162 3d av., near 68th
Z	City Island
Madison Sq. Branch	23d, n. Madison av.
H B	Sedgwick av., near Depot pl.

TRUST COMPANIES.

American Deposit & Loan Co., 120 Broadway.
American Dock & Trust Co., Cotton Exchange.
American Loan & Trust Co., 20 Nassau.
Atlantic, 39 William.
Bond & Mortgage Guarantee Co., 146 B'way.
Central, 54 Wall.
Colonial, 222 Broadway.
Consolidated, 320 Broadway.
Continental, 30 Broad.
Farmers' Loan & Trust Co., 20 William.
Guaranty & Trust Co., 65 Cedar.
Holland, 99 Cedar.
International Bank & Trust Co. of America, Liberty and Broadway.
Knickerbocker, 66 Broadway.
Manhattan, 20 Wall.
Mercantile, 120 Broadway.
Metropolitan, 37 Wall.
Manufacturers, 20 Broad.
N. Y. Life Insurance & Trust Co., 52 Wall.
N. Y. Security & Trust Co., 46 Wall.
N. Y. Warehouse & Security Co., 11 William.
North American, 100 Broadway.
Real Estate, 30 Nassau.
Southern, 80 Broadway.
Standard Finance, 40 Wall.
The State, 100 Broadway.
Title Guaranty & Trust Co., 146 Broadway.
Union Trust Co., 80 Broadway.
U. S. Mortgage & Trust Co., 59 Cedar
Washington, 280 Broadway.

CLEARING HOUSE BUILDING—CEDAR STREET.

BETWEEN BROADWAY AND NASSAU STREET.

HOSPITALS.

Adult, Randall's Island.
American Veterinary, 141 W. 54th.
Babie' 657 Lexington av.
Bellev, foot E. 26th.
Beth Israel, 206 E. Broadway.
Charity Blackwell's Is.
Children's, Randall's Island.
Colored Home and Hospital, Concord av & E. 141st.
Columbus, 226 E. 20th.
Emergency for Women, 223 E. 26th.
Flower, Avenue A and 63d.
Fordham Reception, 2456 Valentine av.
Franklin (Laura) for Children, 17 E. 111th.
French Benevolent Society, 320 W. 34th.
German, Park av. and 77th.
Gouverneur, Front and Gouverneur.
Grace Church Hospital, 414 E. 14th.
Hahnemann, Park av. and 68th.
Harlem, 53? E. 120th.
Immigrants', Ellis Island.
Incurables', Blackwell's Island.
Infants', Randall's Island.
Infirmary for Women, 37 E. 126th.
Lebanon, Westchester and St. Ann's avs.
Manhattan, Amsterdam av. and 131st.
Manhattan Eye and Ear, 103 Park av.
Metropolitan Throat, 351 W. 34th.
Mount Sinai, Lexington av. and 67th.
New Amsterdam Eye and Ear, 230 W. 38th.
New York, 3 to 21 W 15th.
N. Y. Cancer, 2 W. 106th.
N. Y. Eye and Ear Infirmary, 218 2d av.
N. Y. House of Relief, Hudson and Jay
N. Y. Opthalmic, 201 E. 23d.
N. Y. Orthopædic, 126 E. 59th.
N. Y. Polyclinic, 214 E. 34th.
N. Y. Post Graduate, 301 E. 20th.
N. Y. Ruptured & Crippled, Lex. av. and 42d.
N. Y. Sanitarium, 247 W. 49th.
N. Y. Skin and Cancer, 243 E. 34th.
N. Y. Throat and Nose, 244 E. 59th.
Ninety-ninth, 99th, near 10th av.
Nursery and Child's, 571 Lexington av.
Parker, Willard, foot E. 16th.
Pasteur, 1 W. 97th.
Presbyterian, Park av. and E. 70th.
P. E. Church, 104 W. 41st.
Red Cross, 233 W. 100th.
Riverside, North Brothers' Island.
Riverside (Reception), foot E. 16th.
Roosevelt, W. 59th, near 9th av.
Seamen's Retreat, Staten Is. Office, 12 Old sl
Sloan Maternity, 457 W. 59th.
St. Andrew's for Women, 213 E. 17th.
St. Elizabeth's, 225 W. 31st.
St. Francis', 609 5th st.
St. John's Guild (Children), 157 W 61st.
St. Joseph's, E. 143 and Brook av.
St. Joseph's Infirmary, Madison av and 82d.
St. Luke's, 113th st. and Amsterdam av.
St. Mark's, 177 2d av.
St. Mary's for Children, 407 W. 34th.

HOSPITALS—Continued.

St. Vincent, 153 W. 11th.
Trinity, 50 Varick.
United States Marine. Office Battery.
Ward's Island. Office, 66 3d av.
Woman's, Park av. and 50th.
Wright Memorial, Amsterdam av. and 131st.
Morgue, foot E. 26th.

STEAMSHIPS.

Ocean Lines.

American Line, Pier 14, N. R.
Allan State Line, foot W. 21st.
Anchor Line, Pier 54, N. R.
Atlas S. S. Co., Pier 55, N. R.
Colombian Line, Pier 43, N. R.
Cunard Line, Pier 49, N. R.
French Line, foot Morton, N. R.
Hamburg Line, Hoboken, N. J.
National S. S. Line, Pier 37, N. R.
N. German Lloyd, office 2 Bowling Green.
Netherland Line, office 39 Broadway.
N. Y. & Cuba S. S. Mail Co., Pier 16, E. R.
Pacific Mail S. S. Co., Pier 47, N. R.
Quebec S. S. Co., Pier 47, N. R.
Red Star Line, Pier 14, N. R.
Rotterdam Line, office 39 Broadway.
Southern Pacific Co., Pier 25, N. R.
White Star Line, Pier 45, N. R.

Coastwise and River Lines

Albany Day Line. ft. Desbrosses and W 22d.
Bridgeport, Catherine sl.
Catskill, foot Christopher, N. R.
Citizens', foot Charles, N. R.
Clyde, foot Dover, E. R.
Cromwell S. S. Co., Coenties sl.
Fall River Line, foot Murray.
Glen Island, foot Cortlandt.
Harlem. Pier 22, E. R.
Hartford, foot Beekman.
Iron Steamboat Co., Battery pl. and ft W. 22d
Keyport, Pier 46, N. R.
Kingston, foot W. 10th.
Maine S. S. Co., Pier 38, E. R.
Mallory S. S. Lines, Burling sl.
Mary Powell S. Co., ft. Desbrosses and W. 22d.
Morgan S. S. Line, Pier 25, N. R.
New Haven, Pier 25, E. R.
New Jersey Steamboat Co., foot Leroy.
Norwich & N. Y. Trans. Co., foot Desbrosses
Newburg Line, foot Franklin.
Old Dominion Line, foot Beach.
Pacific Mail S. S. Co., foot Canal, N. R.
People's Line, foot Canal, N. R.
Providence & Stonington, foot Canal.
Ramsdell Line, foot Franklin, N. R.
Savannah Line, foot Canal, N. R
Troy Line, foot W. 10th.

BROAD STREET, FROM CORNER WALL AND BROAD.

LOOKING SOUTHWARD.

FIRE DEPARTMENT.

Headquarters, Chief of Department, Bureau of Combustibles, Bureau of Fire Marshal, Bureau of Inspection of Buildings, 157 E. 67th.

Battalion Headquarters—1st, 192 Fulton; 2d, 72 Elm; 3d, 157 Mercer; 4th, 84 Attorney; 5th, 253 Spring; 6th, 108 E. 13th; 7th, 243 W. 20th; 8th, 217 E. 28th; 9th, 788 8th av.; 10th, 159 E. 85th; 11th, 120 E. 125th; 12th, 99th, near 10th av.; 13th, 589 E. 143d; 14th, 64 Unionport.

Engine Houses—No. 1, 165 W. 29th; 2d, 530 W. 43d; 3d, 417 W. 17th; 4th, Old Slip, near Front; 5th, 340 E. 14th; 6th, 100 Cedar; 7th, 22 Chambers; 8th, 165 E. 51st; 9th, 55 E. Broadway; 10th, 8 Stone; 11th, 437 E. Houston; 12th, 261 William; 13th, 99 Wooster; 14th, 14 E. 18th; 15th, 269 Henry; 16th, 223 E. 25th; 17th, 91 Ludlow; 18th, 132 W. 10th; 19th, 355 W. 25th; 20th, 47 Marion; 21st, 216 E. 40th; 22d, 159 E. 85th; 23d, 235 W. 58th; 24th, 78 Morton; 25th, 342 5th; 26th, 220 W. 37th; 27th, 173 Franklin; 28th, 604 E. 11th; 29th, 193 Fulton; 30th, 253 Spring; 31st, 72 Elm; 32d, 108 John; 33d, 15 Great Jones; 34th, 440 W. 33d; 35th, 223 E. 119th; 36th, 2333 4th av.; 37th, 83 Lawrence; 38th, 1907 Amsterdam av.; 39th, 159 E. 67th; 40th, 153 W. 68th; 41st, 501 N. 3d av.; 42d, 1192 Fulton av.; 43d, ft. Grand, E. R. (fire boat); 44th, 221 E. 75th; 45th, 1187 Tremont av.; 46th, 715 E. 176th; 47th, W. 113th, near Amsterdam av.; 48th, 2504 Webster av.; 49th, Blackwell's Island; 50th, 749 E. 166th; 51st, N. R., Bloomfield (fire boat); 52d, Riverdale; 53d, 175 E. 104th; 54th, 304 W. 47th; 55th, 173 Elm; 56th, 120 W. 83d; 57th, Castle Garden (fire boat); 58th, 81 W. 115th; 59th, 180 W. 137th; 60th, 606 E. 137th; 61st, 63 Wakefield; 62d, 64 Unionport.

Hook and Ladder Houses—No. 1, 26 Chambers; 2d, 126 E. 50th; 3d, 108 E. 13th; 4th, 788 8th av.; 5th, 96 Charles; 6th, 77 Canal; 7th, 217 E. 28th; 8th, 7 N. Moore; 9th, 209 Elizabeth; 10th, 191 Fulton; 11th, 742 5th; 12th, 243 W. 20th; 13th, 159 E. 87th; 14th, 120 E. 125th; 15th, Old Slip, near Front; 16th, 157 E. 67th; 17th, 589 E. 143; 18th, 84 Attorney; 19th, 1183 Ogden av.; 20th, 157 Mercer; 21st, 432 W. 36th; 22d, 766 Amsterdam av.

ARMORIES.

1st Brig. Headquarters, 34th and Park av.
1st Battery, 344 W. 44th.
2d Battery, 4th av. and E. 33d.
7th Regt., Park av. and E. 67th.
8th Regt., Park av. and E. 94th.
9th Regt., West 14th, near 6th av.
12th Regt., Columbus av. and W. 61st.
22d Regt., Boulevard and W. 68th.
69th Regt., Tompkins Market, 3d av. and 6th.
71st Regt., 34th and Park av.
Signal Corps, Park av. and E. 34th.
Troop A, Madison av. and E. 94th,
United States Army Building, 39 Whitehall st.

UNITED STATES OFFICERS.

Army Building, 37 Whitehall.
Appraisers, 402 Washington.
Assay, 30 Wall.
Barge, foot Whitehall.
Custom House, Wall and William.
Commissioners, Post Office Building.
District Attorney, Post Office Building.
Immigration, Ellis Island.
Internal Revenue, 2d District, 114 Nassau.
Internal Revenue, 3d District, 153 4th av.
Internal Revenue, 14th District, 534 Willis av.
Life Saving Bureau, 24 State.
Loan, 170 Broadway.
Marshal, Post Office Building.
National Bank Examiner, 45 Broadway.
Naval Board, P. O. Building.
Pension Agency, 140 6th av.
Port Wardens, 17 South.
Quarantine Commissioners, 71 Broadway.
Revenue Cutter Service, Barge Office.
Recruiting Office, 25 3d av.
Shipping, Barge Office.
Steam Vessel Inspectors, P. O. Building.
Sub-Treasury, Wall and Nassau.
Supervisor N. Y. Harbor, 29 Whitehall.
Weather Bureau, 66 Broadway.

STREET CAR LINES.

23d St. and Erie Ferry.—Runs from W. 23d st., N. R., to E. 23d st., E. R.

Thirty-Fourth St. Branch.—Runs through 23d st. to 1st av. to 34th st. ferry. Returns by same route.

Fourteenth St. Branch.—Leaves W. 23d st. ferry, runs through 13th av. to W. 14th st., to 11th av., thence to Union Sq. and 4th av.

Tremont, Westchester and Unionport Line.—From 177th st. and Jerome av. to Tremont, Fairmount, West Farms, Van Nest, Westchester, Unionport.

Western Belt Line.—Leaves South ferry. Runs through Whitehall, Battery pl., West st., 10th av. to 53d st. Returns by same route to Battery pl., State st., South ferry, passing all North river ferries.

Yonkers Line.—From Mount Vernon, through Dunwoodie to Yonkers. Also from Yonkers to Kingsbridge, via Lowerre, Mosholu, etc.

BROADWAY—LOOKING NORTH FROM JOHN STREET.

Ave. C Line.—Starting from 34th st. and 1st av. on 1st av. to 23d st.. to Av. A, to 17th st., to Av. C, to 3d st., to 1st av., to Houston st., along Houston st. to West st., along West st. to Chambers st. ferry. Returning from Chambers st. ferry on West st. to Charlton st., to Prince st., across Bowery to Stanton st., to Pitt st., to Av. C, to 18th st., to Av. A, to 23d st., to 1st av.. to 34th st.

Tenth St. Ferry Branch.—Starting from 10th st. ferry on 10th st. to Av. D, to 11th st., to Av. C, to Pitt st., to Gouverneur st., to Madison st., to Montgomery st. Returning, Montgomery st., to Ridge St., to Houston st., to Av. C, to 10th st. ferry.

Bleecker St. and Brooklyn Bridge.—Starting at 23d st. ferry, N. R., on 13th av. to 14th st., to Hudson st., to Bleecker st., to Wooster st., to Canal st., across Broadway to Elm st., to Reade st., to Centre st., to Park Row (Brooklyn Bridge). Returning from Brooklyn Bridge to Centre st., to Leonard st., te Elm st., to Canal st., on Canal st. to Greene st., to Bleecker st., to Macdougal st., to W. 4th st., to W. 12th st., to Hudson st., to 14th st., to 13th av., to 23d st. ferry, N. R.

Brooklyn Bridge and Fulton Ferry.—Starting from Brooklyn Bridge on Park Row to Beekman st., to South st., to Fulton ferry. Returning from Fulton ferry, on Fulton st. to William st., to Ann st., to Park Row, to Brooklyn Bridge.

Boston Av. Line.—From 129th st. and 3d av. Crosses Harlem river, and runs via 3d av. through Mott Haven and Melrose to Boston av., Morrisania, thence through Boston av. to West Farms. Returns by same route.

Boulevard Line.—Leaves foot E. 34th st. Runs through 1st av. to 42d st., 7th av., Broadway, Boulevard, Manhattan st. to Fort Lee ferry (W. 130th st.). Returns by same route.

Broadway Line.—Leaves South ferry. Runs through Whitehall st. and Broadway to 7th av., to 59th st. (Central Park). Returns by same route to Broadway, to Bowling Green, to State st., to Whitehall st., to South ferry.

Central Crosstown.—Leaves E. 23d st. ferry. Runs through Av. A, 18th, Broadway, 14th, 7th av., W. 11th, West st. to Christopher st. ferry. Returns by West st., W. 11th, to 7th av., to 14th st., to Broadway, to 17th st., to Av. A, to E. 23d st. ferry.

Chambers and Grand St. Ferry.—Leaves Grand st. ferry, E. R. Runs through East, Cherry, Jackson, Madison, New Chambers, Chambers to Pavonia ferry. Returns through West st., Duane st. to New Chambers, Madison to starting point.

Roosevelt St. Branch.—From foot of Roosevelt, through South, James Slip, New Chambers, Chambers, to Pavonia ferry. Returns through Duane, New Chambers to starting point.

Christopher and 10th St.—Leaves Christopher st. ferry. Runs through Christopher, Greenwich av., Clinton pl., E. 8th, St. Mark's pl., Av. A, E. 10th to E. 10th st. ferry. Returns by E. 10th, Av. A, E. 9th, Stuyvesant pl., 8th st. Clinton pl., Greenwich av., W. 10th to Christopher st. ferry.

City Hall and Av. B.—Leaves Ann st. and Broadway. Runs through Park Row, E. Broadway, Clinton, Av. B, 14th, 1st av., 34th st. to ferry. Returns by same route to 2d st., Av. A, Essex, E. Broadway, Park Row to Broadway and Ann st.

City Hall and Av. D.—Leaves Ann st. and Broadway. Runs through Park Row, E. Broadway, Grand, Columbia, Av. D, 14th, Av. A to E. 23d st. ferry. Returns same route to 14th, Av. B, 10th, Av. D, 8th, Lewis, Grand to starting point.

Columbus Av.—Starting at 109th st. and Columbus av., along Columbus av. and across the Boulevard to 9th av., to 53d st., to 7th av. and following the route of the Broadway Cable to South ferry. Returns by the same route.

Desbrosses and Grand St.—Leaves Grand st. ferry. Runs through Grand, Sullivan, Vestry, Greenwich, Desbrosses to Desbrosses st. ferry. Returns by Desbrosses, Washington, Vestry, thence by same route to starting point.

Desbrosses St. Ferry Line.—Leaves 59th st. and 6th av., through 6th av. to Carmine st., Varick, Watts, West to Desbrosses st. ferry. Returns by same route.

Desbrosses St. Ferry Line.—Starting at Grand st. ferry on Grand st., to East st., to Delancey st., across Bowery to Spring st., to W. Broadway, to Broome st., to Sullivan st., to Watts st., to West st., to Desbrosses st. ferry. Returns by same route.

Eastchester Line.—From Mount Vernon to Eastchester.

Eighth Ave.—Leaves Broadway and Vesey st. Runs through Vesey, Church, Chambers, W. Broadway, Canal, Hudson, 8th av., to Macomb's Lane to Harlem River. Returns by same route to W. Broadway, Vesey st. to Broadway.

86th St. Crosstown.—Leaves foot E. 92d st. Runs through Av. A to E. 86th st., through transverse road through Central Park, to 86th st. and 8th av. Returns by same route.

86th St.—Leaves Amsterdam av. and 86th st., through 86th st. to Riverside Drive.

ST. PAUL'S CHAPEL—PROTESTANT EPISCOPAL.

BROADWAY AND CHURCH STREET, FROM FULTON STREET TO VESEY STREET.

59th St. Crosstown.—Leaves 1st av. and 59th st. Runs through 59th st. to 10th av. Returns by same route.

First Av. Line.—Leaves foot Whitehall st. to South, Broad, Water, Old Slip, South, Montgomery, South, Corlears, Grand, Goerck, Houston, 2d, Av. D, 14th, Av. A, 23d, 1st av., to 125th st. Returns by same route to Av. D, 8th, Lewis, Houston, Mangin, Grand, Corlears, Monroe, Jackson, Front, South, Front, Whitehall, to South ferry. This road passes all East River ferries.

Fordham.—Starts from 129th st. and 3d av. Crosses Harlem River, through 3d av., Mott Haven, Melrose, Morrisania, Claremont Park, Tremont, Fordham to Bedford Park. Returns by same route.

42d and Grand St.—Leaves Grand st. ferry. Runs through Grand, Goerck, Houston, 2d st., Av. A, 14th st., 4th av., 23d st., Broadway, 6th av., 34th st., 10th av., 42d st. to Weehawken ferry. Returns by same route.

42d St. Line.—Leaves E. 34th st. ferry through 34th st. to 1st av., to 42d st., to foot W. 42d st. Transfers at 3d av. with 3d av. line, and at 7th av. with Boulevard and 10th av. lines.

14th St. and Union Square Line.—Leaves Christopher st. ferry. Runs through Christopher st. to Greenwich st., to 9th av., to 14th st., to 4th av. Returns by 14th st. to 9th av. to Gansevoort, to Washington, to Christopher, to ferry.

14th St. Line.—Leaves 14th st. and 4th av. Runs through 14th st. to North river. Returns by same route.

14th St. Ferry N. R. Line.—Leaves foot of Grand st., E. R. Runs through East st., to Delancey, Spring, W. Broadway 4th, Macdougal, Waverly pl., Bank, Greenwich av., W. 13th, 13th av., ferry foot W. 14th st.

Fourth and Madison Aves.—Leaves Post-Office and Brooklyn Bridge. Runs through Park Row, Centre, Grand, Bowery, 4th av. to Grand Central Depot, thence by Vanderbilt av. to 44th st., to Madison av., to 138th st. Branch 4th av. and Astor pl. to Broadway.

Fulton, Cortlandt and Barclay Street Ferries.—Leave Fulton ferry. Runs through Fulton st. from South to West st., thence every other car runs to either Barclay or Cortlandt st. ferry.

Grand and Cortlandt St.—Leaves Grand st. ferry. Runs through Grand, E. Broadway, Canal, Walker, W. Broadway, North Moore, Washington to Cortlandt st. ferry. Returns by Cortlandt, Greenwich, Beach, W. Broadway, Lispenard, Broadway, Canal st., same route to starting point.

Highbridge Line.—Starts from 129th st. and 3d av. Crosses Harlem River, and runs via Southern Boulevard to Willis av., to Melrose av., to 161st st., to Macomb's Dam Bridge, to Highbridge. Returns by same route.

Jerome Av. Line.—Leaves Macomb's Dam bridge for Mt. Hope, Fordham Heights, Fordham, Bedford Park, Williamsbridge, Woodlawn Cemetery (Van Cortlandt Park).

Lenox Av. Starting at 146th st. and Lenox av., along Lenox av. to 116th st., to Manhattan av., to 109th st., to Columbus av. Returns by the same route. Also leaves Lenox av. and 146th st.

Lexington Av.—From 130th st. and Lexington av., along Lexington av. to 23d st., to Broadway, and the route of Broadway cable line to South ferry. Returns by same route.

Mount Vernon Line.—Leaves West Farms. Runs through Van Nes (Morris Park Race Track), to Bronxdale, to Williamsbridge, to Woodlawn, to Wakefield, to Mount Vernon. Returns by same route.

Mount Vernon Stations Line.—Leaves Mount Vernon station N. Y., N. H. & H. R. R. Runs through 1st st. to Mount Vernon av., to Mount Vernon station of Harlem division N. Y. C. & H. R. R. Returns by same route.

Ninth Av.—Leaves Washington and Fulton st. Runs through Fulton, Greenwich, 9th av., Columbus av., Boulevard, Amsterdam av. to 125th st.

110th St. Line.—Leaves Fort Lee ferry (foot W. 130th st.) and runs through Manhattan st., St. Nicholas av., 110th st. to Av. A. Returns by same route.

116th St. Crosstown Line.—Leaves 109th st. and Columbus av., to Manhattan av., to 116th st., to Lexington av., to 105th st.

125th St. Line.—Starts from foot 125th st., E. R. Runs through 125th and Manhattan st., 130th st. to North river. Returns by same route.

Pelham Park Line.—Leaves Bartow station (on Harlem river branch of New Haven railroad), and runs east through Pelham Park to City Island. Returns by same route.

Pelham, Mount Vernon, and New Rochelle Line.—Leaves Mount Vernon for Pelham Heights, Pelham Manor, Pelham and New Rochelle.

Port Morris Line.—From 8th av. and 135th st. to Mott Haven, 138th st. to Port Morris. Returns by same route.

UNITED STATES POST OFFICE IN NEW YORK.

BROADWAY, AT ITS JUNCTION WITH PARK ROW.

Second Av.—Leaves Fulton ferry, E. R Runs through Fulton, Water, Peck Slip, South, Oliver, Park Pow, Bowery, Grand, Forsyth, Houston, 2d av. to E. 10th st. Returns by 2d to Chrystie, Grand, Bowery, Division, Park Row, Pearl, Peck Slip, South to Fulton ferry.

Second Ave. Electric Line. Leaves 129th st. and 2d av. Runs through 2d av. to 10th st., Stuyvesant, 4th av., Bowery, Broome st., Centre st., to Brooklyn Bridge.

Worth St. Branch.—Runs from Broadway and Worth st. to Bowery, connecting with 2d av. line.

Astor Place Branch.—Runs from Broadway and Astor pl. to 4th av.

Seventh Av.—Leaves 50th st. and 7th av. Runs to Greenwich av., Clinton pl., Macdougal st., W. 4th st., Thompson st., Canal st., Broadway. Returns through Canal st. to Sullivan st., W. 3d st., Macdougal st., Clinton pl., Greenwich av., 7th av. to 50th st.

Sixth Av.—Leaves corner Broadway and Vesey st. Runs through Vesey, Church, Chambers, W. Broadway, Canal, Varick, Carmine, 6th av. to 59th st. and Central Park Returns by same route to W. Broadway and Vesey st. to Broadway.

Amsterdam Ave.—Leaves 1st av. and 59th st, Columbus av., Boulevard, Amsterdam av. to 127th st.

Southern Boulevard Line.—From 129th st. and 3d av. via Southern Boulevard, through Port Morris and Woodstock, to Boston av., to Bronx river, West Farms.

Tenth Av.—Leaves foot E. 125th st. Runs through 125th st., Manhattan st. and Amsterdam av., to 194th st. Returns by same route.

Tenth Av.—Leaves E. 34th st. ferry, through 34th st. to 1st av., 42d st., 10th av., Amsterdam av., Manhattan st., to Fort Lee ferry (W. 130th st.). Returns by same route.

Third Av.—Runs from opposite the Astor House through Park Row, Bowery, 3d av., to 130th st., and returns by same route. Also through 125th st. at its junction with 3d av., to Amsterdam av., thence northerly along Amsterdam av. to Fort George, at or about 194th st.

Thirty-Fourth St. Crosstown.—Starting at 34th st. ferry, E. R., on 34th st., to 10th av., to 42d st., to 42d st. ferry, N. R. Returns by same route.

28th and 29th Sts.—Leaves W. 23d st. ferry. Runs through 13th av. to 24th st., to 11th av., to 28th st., to 1st av., to E. 34th st. ferry. Returns by 1st av. to 29th st. to 11th av., to 24th st., to 13th av., to W. 23d st. ferry.

FERRIES.

For ASTORIA—From E. 92d.

For BAY RIDGE—From Whitehall.

For BROOKLYN—From Catherine sl. to Main; E. 10th and E. 23d to Greenpoint av.; E. 23d to Broadway; E. Houston to Grand; Fulton to Fulton; Grand to Grand and Broadway; Roosevelt to Broadway; Wall to Montague; Whitehall to Atlantic av. and Hamilton av.; Whitehall to 39th, S. Brooklyn.

For COMMUNIPAW—From Liberty, N. R.

For COLLEGE POINT—From E. 99th.

For ELLIS ISLAND—From Whitehall.

For FORT LEE—From W. 13th and 130th.

For GOVERNOR'S ISLAND—From Battery.

For HART'S ISLAND—From 116th st., E. R.

For HOBOKEN—From Barclay, Christopher and W. 14th, N. R.

For HUNTER'S POINT—From E. 34th and James sl., E. R.

For JERSEY CITY—From Chambers, N. R., to Pavonia Ferry; Cortlandt and Desbrosses, N. R., to Montgomery; W. 23d, N. R., to Pavonia Ferry; W. 13th, N. R. to Bay.

For RANDALL'S ISLAND—From 26th, E. R., and 120th, E. R.

For STATEN ISLAND—From Whitehall to St. George, Tompkinsville, Stapleton and Clifton; also to New Brighton, Sailors' Snug Harbor, West Brighton, Port Richmond and Elm Park.

For WARD'S ISLAND—From 26th, E. R., and 115th, E. R.

For WEEHAWKEN—From W. 42d, N. R., and Franklin, N. R.

PIERS.

North River.—A and 1 (old and new), Battery pl.; 2, 3, 4 (old), Battery pl. and Morris; 5, 6, 7, 8 (old), Morris and Rector; 9, 10, 11 (old), Rector and Carlisle; 12 (old), Albany; 13 (old), Albany and Cedar: (new) Cortlandt and Dey; 14 (old) Cedar (new), Fulton; 15 (old), Liberty (new) bet. Vesey and Barclay; 16 (old), Liberty and Cortlandt; 17 (old) Cortlandt; 18 (new), Murray; 19 (new), Warren; 20 (new), Chambers; 21 (new), Duane; 22 (new), Jay; 23 (new), Harrison; 24 (new), Franklin; 25 (new), North Moore; 26 (old), Barclay and Park pl.,(new) Beach; 27 (old), Park pl. (new) Hubert; 28 (new), Laight; 29, 30 (new), Vestry; 31 (new), Watts; 32 (new), Canal; 34 (new), Canal; 35 (new), Spring; 36 (new), Spring and Charlton; 37 (new), Charlton; 38 (new), King; 39 (new), West Houston; 40 (new), Clarkson; 41 (new), Leroy; 42 (old), Canal; 42 (new), Morton; 43 (new), Barrow; 44 (new), Christopher; 45, 46, 47 (new), W. 10th; 48 (new), W. 11th; 49 (new), Bank; 50 (new), Bethune and W. 12th; 51 (new), Jane; 52 (new), Gansevoort; New Piers foot of W. 19th, W. 20th, W. 21st, W. 22d; 54 (new), W. 24th; 55 (new), W. 25th; 56 (new), W. 26th; 56½ (old), Gansevoort and Bloomfield; 57 (new),

CITY HALL AND CITY HALL PARK.

BETWEEN BROADWAY AND PARK ROW AND CHAMBERS AND MAIL STS.

PIERS—Continued.

W. 27th; 58 (new), W. 28th; 58 (old), Bloomfield; 58½ (old), Bloomfield and Little W. 12th; 59 (new), W. 29th; 59 (old), Little W. 12th; 60 (new), W. 30th, 61 (new), W. 31st; 62 (new), W. 32d; 63 (new) W. 33d.

East River.—3, 4, Moore and Broad; 5, 6, 7, foot Coenties sl.; 9 and 10 Coenties sl. and Old sl.; 11 and 12, Old sl.; 13, Old sl. and Gouverneuer la.; 14, Jones la.; 15 and 16, Wall; 17 Pine; 18 Maiden la.; 19 Fletcher; 20, 21, Burling sl.; 22, Fulton; 23, 24, 25, 26, Beekman and Peck sl.; 27, 28, Dover and Roosevelt; 29, Roosevelt, (new) Market; 30, Roosevelt and James sl.; 31 James sl.; 32 (old) James sl., (new) Pike; 33 Oliver; 34, 35 (old), Catharine; 36 (old) Catharine and Market, (new) Jefferson; 38 Market; 39, Market and Pike; 40, Pike; 42, Pike and Rutgers; 43, 44, Rutgers; 45, Rutgers and Jefferson; 46, Jefferson; 47, Jefferson and Clinton; 48, Clinton; 49, Clinton and Montgomery; 50, Montgomery; 51, 52, Gouverneur; 53, Jackson; 54, Corlears; 55, Cherry; 56, 57, Broome; 58, 59, Delancey; 60, Rivington; 61, Rivington and Stanton; 62, Stanton; 63, 3d; 64, 5th; 65, 6th; 66, 7th; 67, 8th; 68, E. 9th; 69, E. 10th; 70, E. 11th; 71, E. 12th; 72, E. 13th; 73, E. 14th.

ELEVATED RAILROADS.

Second Avenue.—South Ferry, Hanover sq., Fulton, Franklin sq., Chatham sq. (change cars for City Hall and 3d av.), Canal, Grand, Rivington, 1st, 8th, 14th, 19th, 23d and 1st av., 34th (change for Hunter's Point Ferry), 42d, 50th, 57th, 65th, 80th, 86th, 92d, 99th, 111th, 117th, 121st, 127th, 129th (change for Suburban L Road).

Third Avenue.—South Ferry, Hanover sq., Fulton, Franklin sq., Chatham sq. (change cars for City Hall), Canal, Grand, Houston, 9th, 14th, 18th, 23d, 28th, 34th (change for Hunter's Point Ferry), 42d (change for Grand Central Depot), 47th, 53d, 59th, 67th, 76th, 84th, 89th, 98th, 106th, 116th, 125th, 129th (change for Suburban L Road).

Suburban "L" Road (connects with Manhattan L Road at 129th, 2d av. and 3d av. depots).—S. Boulevard, 138th, 143d, 149th, 156th, 161st, 166th, 169th, Wendover av., 174th, Tremont av.

Sixth Avenue.—South Ferry, Battery pl., Rector, Cortlandt, Park pl., Chambers, Franklin, Grand, Bleecker, 8th, 14th, 18th, 23d, 28th, 33d, 42d, 50th (change for Central Park and 58th), 53d and 8th av., 59th, 66th, 72d, 81st, 93d, 104th, 116th, 125th, 130th, 135th, 145th, 155th (connects with New York & Northern Railroad).

Ninth Avenue.—South Ferry, Battery pl., Rector, Cortlandt, Barclay, Warren, Franklin, Desbrosses, Houston, Christopher, 14th, 23d, 30th, 34th, 42d, 50th, 59th (change cars for stations beyond).

EXPRESS OFFICES.

Adams.—59 Broadway; other offices 6 Reade, 234 W. Broadway, 250 Grand, 309 Canal, 2 Great Jones, 12 W. 23d, 701 8th av., 13 E. 14th, 201 E. 23d, 10 E. 42d, 48th and Park av.

American.—65 Broadway; other offices 142 West Broadway, 302 Canal, Lafayette pl. and 4th, 76 5th av., 922 Broadway, Vanderbilt av. and 45th Madison av. and 47th 10th av. and 30th 121 E. 125th, 243 W. 125th, 138th and Railroad av.

Dodd's.—1323 Broadway; other offices Astor House, 415, 461, 944, 1140, 1196 Broadway; Liberty, Cortlandt, Desbrosses and W. 23d st. ferries, pier 28, N. R., Citizen's Line, foot of W. 10th; People's Line, foot of Canal; Providence Line, foot of Spring; Stonington Line, foot of Spring; Fall River Line, foot of Murray; 521 7th av., 737 6th av., 251 Columbus av., 42d and 6th av., Grand Central Station, 153 E. 125th, 273 W. 125th, 60 W. 133d.

Long Island.—Foot James slip, foot E. 34th; other offices 950, 1313 Broadway, 304 Canal, 142 West, 72 W. 125th.

National.—20 Maiden lane; other offices 302 Canal, 136 Franklin, 946 Broadway, and depot, 47th and Madison av.; foot of Franklin and foot of W. 42d.

New York & Boston Dispatch.—304 Canal, 45 Church, piers 18 and 36, N. R.; 63 Gold, 2 Burling slip, 6 White, 165 Crosby, 96 Mercer, 950 Broadway, 16 W. 4th, 79 E. 13th, 17 W. 28th, 344 3d av., 234 Columbus av.

United States.—49 Broadway; other offices 940, 1313 Broadway, 296 Canal, foot of Christopher, foot of Liberty, 12 Fulton, 63 Gold, foot of Whitehall, 142 West, 150 Duane, W. Washington Market, 11 E. 14th, 35 W. 3d, 342 3d av., 875 6th av.

Wells, Fargo & Co.—63 Broadway; other offices 957 Broadway, 188 West, 14 Park pl., 96 Mercer, 10 Clinton pl., 310 Canal, foot of W. 23d, 659 6th av., 348 W. 59th, 235 and 503 Columbus av., 166 W. Boulevard, 1562 3d av., 61 W. 125th.

Westcott.—14 Park pl., 314 Canal, 111 4th av., 942 Broadway, foot of Christopher, foot of Barclay, foot of Chambers, foot of Franklin, foot of W. 23d, foot W. 42d, Grand Central Depot, 235 Columbus av., 61 W. 125th.

REGISTER's OFFICE. "STAATS ZEITUNG." BRIDGE ENTRANCE. "WORLD." "SUN." "JOURNAL." "TRIBUNE." "TIMES."

PARK ROW, OR NEWSPAPER ROW, FROM CITY HALL PARK.

SCHOOLS.

Board of Education, 146 Grand.

College City of New York, 17 Lexington av., and 114th and Convent av.

Normal College, Park av., cor. 68th.

Nautical School, Ship St. Mary's, ft. E. 28th.

Grammar Schools — No. 1, 30 Vandewater; 2d, 116 Henry; 3d, 488 Hudson; 4th, 203 Rivington: 5th. 141st and Edgecomb av.; 6th, 85th and Madison av.; 7th, 60 Chrystie; 8th, 29 King; 9th, 267 W. 82d; 10th, 117th and St. Nicholas av.; 11th, 314 W. 17th; 12th, 371 Madison; 13th, 239 E. Houston; 14th, 225 E. 27th; 15th, 728 5th; 16th, 212 W. 13th: 17th, 335 W. 47th; 18th, 121 E. 51st; 19th, 344 E. 14th: 20th, 160 Chrystie; 21st, 55 Marion; 22d, 104 Sheriff; 23d, Mulberry, cor. Bayard; 24th, 58 E. 125th; 25th, 328 5th; 26th, 124 W. 30th; 27th, 208 E. 42d; 28th, 257 W. 40th; 29th, 97 Greenwich; 30th, 230 E. 88th; 31st, 200 Monroe; 32d, 357 W. 35th; 33d, 418 W. 28th; 34th, 108 Broome; 35th, 60 W. 13th; 36th, 710 E. 9th; 37th, 119 E. 87th; 38th, 8 Clark; 39th, 235 E. 125th; 40th, 227 E. 23d; 41st, 40 Greenwich av.; 42d, 30 Allen; 43d, 129th and Amsterdam av.; 44th, 12 N. Moore; 45th, 225 W. 24th; 46th, St. Nicholas av. and 156th; 47th, 36 E. 12th; 48th, 124 W. 28th; 49th, 237 E. 37th; 50th, 211 E. 20th: 51st, 523 W. 44th; 52d, 206th, Inwood; 53d, 207 E. 79th; 54th, Amsterdam av. and 104th; 55th, 140 W. 20th; 56th, 349 W. 18th; 57th, 176 E. 115th; 58th, 317 W. 52d; 59th, 228 E. 57th; 60th, College av. and E. 145th; 61st, 3d av., near 169th; 62d, E. 157th, near Courtlandt av.; 63d, E. 173d and 3d av.; 64th, 2436 Webster av.; 65th, Tremont av. and Oostdorp av.; 66th, Kingsbridge av.; 67th, 120 W. 46th; 68th, 116 W. 128th; 69th, 127 W. 54th; 70th, 207 E. 75th; 71st, 188 7th; 72d, Lexington av. and 105th; 73d, 209 E. 46th; 74th, 220 E. 63d; 75th, 25 Norfolk; 76th, Lexington av. and 68th; 77th, 400 E. 86th; 78th, Pleasant av. and E. 119th; 79th, 42 1st; 80th, 225 W. 41st; 82d, 1st av. and 70th; 83d, 216 E. 110th; 84th, 430 W. 50th; 85th, 735 E. 138th; 86th, Lexington av. and 96th; 87th, Amsterdam av. and 77th; 88th, 300 Rivington; 89th, Lenox av. and 134th; 90th. Eagle av. and E. 163d; 91st., Ogden av., Highbridge; 92d, Broome and Ridge; 93d, Amsterdam and 93d; 94th, 180 Amsterdam av.; 95th, 13 E. 125th; 96th, Avenue A and 81st; 97th, Washington av. and Madison; 98th, Park av. and 2d; 99th, E. Boulevard, n. Elliott av.; 100th, Westchester av., near Classon Point rd.; 101st, Matilda and Westchester avs.; 102d, Main and Orchard, City Island; 103d, Mosholu Parkway, Bainbridge and Briggs av.

Primary Schools.—No. 1, 105 Ludlow; 2d, 36 City Hall pl.; 3d, 511 E. 120th; 4th, 413 E. 16th; 5th, 624 5th; 6th, 222 Mott; 7th, 274 W. 10th; 8th, 62 Mott; 9th. 1913 2d av.; 10th, 28 Cannon; 11th, 33 Vestry; 12th, 85 Roosevelt;

SCHOOLS—Continued.

13th, 9 Downing; 14th, 73 Oliver; 15th, 68 Pearl; 16th, 215 E. 32d; 17th, 170 E. 77th; 18th, Woodlawn; 19th, W. 135th, near 8th av.; 20th, 187 Broome; 21st, 227 E. 102d; 22d, 150 1st av.; 23d, 264 W. 125th; 24th. 29 Horatio; 25th, 180 Wooster; 26th, 536 E. 12th; 27th, 517 W. 37th; 28th, 179 E. 124th; 29th, 433 E. 19th; 30th, 143 Baxter; 31st, 272 2d; 32d, W. 182d, near Wadsworth av.; 33d, 167th and Fox; 34th, 293 Pearl; 35th, E. 51st and 1st av.; 36th, 68 Monroe; 37th, Grand and Essex; 38th, 11th and White Plains av.; 39th, Pelham av., Bronxdale; 40th 116 Norfolk; 41st, 464 W. 58th; 43d, 599 E. 140th; 44th, 149th and Beach av.; 45th, 1787 Weeks; 46th, Spuyten Duyvil; 47th, Van Courtlandt; 48th, Eastchester.

ASYLUMS AND HOMES.

Alms House, Blackwell's Island, office 66 3d av.
Asylum of the Sacred Heart, 251 W. 14th.
Baby Fold, 105 E. 22d.
Baptist Home for Aged, 68th and Lexingt'n av.
Berachah Home, 250 W. 44th.
Berachah Orphanage, 690 8th av.
Bloomingdale Asylum, White Plains.
Chapin Home, 66th and Lexington av.
Children's Aid Society, 105 E. 22d.
Christian League Industrial Home, 5 E. 12th.
Colored Home, Concord av. and E. 141st.
Colored Orphan Asylum, W. 143d & Amst'd'm.
Deaf Mutes, Lexington av. and 66th.
Deaf and Dumb, 162d and 11th av.
Elizabeth Home for Girls, 307 E. 12th.
Eva Home, 153 E. 62d.
Five Points House of Industry, 155 Worth.
Five Points Mission, 63 Park.
Florence Night Mission, 21 Bleecker.
German Odd Fellows', 423 E. 14th.
Hebrew Orphan, Amsterdam av. and 136th.
Hebrew Infant Asylum, 490 Mott av.
Home for Aged, 213 E. 70th.
Home for Aged Hebrews, 125 W. 105th.
Home for Convalescents, 433 E. 118th.
Home for Destitute Blind, 837 Amsterdam av.
Home for Disabled Soldiers, 41 Park Row.
Home for Friendless, 29 E. 29th.
Home for Incurables, 3d av. and 182d.
Home of Industry and Refuge, 224 W. 63d.
Home for Old Men and Aged Couples, Amsterdam av. and 112th.
Home Protestant Immigrant Girls, 27 State.
Home Training School Children, 419 W. 19th.
House of Good Shepherd. foot E. 90th.
House of Refuge, Randall's Island.
Inebriate Asylum, Ward's Island.
Infants' Asylum, Amsterdam av. and 61st.
Insane Asylum, Ward's Island.
Institute for Blind, 9th av. and 34th.
Instruction Deaf and Dumb 11th av. and 162d.
Italians' Home, 179 2d av.
Leake & Watt's Orphan H'se, office 80 William.

BROOKLYN BRIDGE.

Lying-in Women's Asylum, 139 2d av.
Margaret Louisa Home, 16 E. 16th.
Midnight Mission, 208 W. 46th.
Montefiore Home, Boulevard and 138th.
Mothers' Home, 531 E. 86th.
News Boys' Lodging House, 9 Duane.
N. Y. Catholic Protectory, 415 Broome.
N. Y. Foundling Asylum, 3d av. and 68th.
N. Y. Juvenile, Amsterdam av. and 176th.
N. Y. Juvenile House Reception, 106 W. 27th.
N. Y. Orphan Asylum, Riverside av, and 73d.
P. E. Orphan Home, Lexington av. and 49th.
Peabody Home for Women, 2064 Boston rd.
Presbyterian Home for Women, 49 E. 73d.
Protestant Half Orphan, 110 Manhattan av.
Refuge for Homeless Women, 144 W. 15th.
R. C. Orphan Boys', Madison av. and 51st.
R. C. Orphan Girls', Madison av. and 51st.
Sailors' Home, 190 Cherry.
Sailors' Snug Harbor, office 31 Nassau.
Soldiers' Asylum, office 66 3d av.
Sheltering Arms, Amsterdam av. and 129th.
State Reformatory for Women, 265 Broadway.
Swiss Home, 108 2d av.
St. Ann's Home, Avenue. A and 90th.
St. Agatha's Children's Home. 209 W. 15th.
St. Barnabas' Home, 304 Mulberry.
St. Bartholomew's Girls' Home, 136 E. 47th.
St. James' Home, 23 Oliver.
St. John's Guild, 105 E. 22d.
St Joseph's Home for Aged, 209 W. 15th.
St. Joseph's Industrial School, 65 E. 81st
St. Joseph's Orphan, Avenue A and 89th.
St. Luke's Female, Madison av. and 89th.
St. Mary's, 143 W. 14th.
St. Philip's Parish Home, 127 W. 30th.
St. Vincent de Paul Orphan, 211 W. 39th.
Trinity Home for Aged Women, 221 W. 24th.
Trinity Mission Home, 211 Fulton.
Wetmore Home, 49 S. Washington sq.

CHURCHES.

African Methodist Episcopal.

Bethel, 239 W. 25th.
Little Zion, 236 E. 117th.
Union American, 230 E. 85th.
Zion, 351 Bleecker.

Baptist.

Abyssinian, 166 Waverly pl.
Alexander, E. 141st and Alexander av.
Amity, 310 W. 54th.
Calvary, W. 57th, near 6th av.
Central, 220 W. 42d.
Central Park, 235 E. 83d.
Church of Epiphany, Madison av. cor. E. 6[illegible]
Church of Redeemer, W. 131st, near 7th av.
Emmanuel, 47 Suffolk.
Fifth Avenue, 6 W. 46th.
First, Boulevard and 79th.
First German, 336 E. 14th.
First German of Harlem, 220 E. 118th.
Grace, 719 St. Nicholas av.
Hope, 223 W. 104th.
Judson Memorial, Washington sq. S.
Lexington av. E. 111th and Lexington av.
Macdougal Street, 22 Macdougal.
Madison Avenue, Madison av. and 31st.
Mariners' Temple, 12 Oliver.
Mount Morris, 5th av., near 126th.
Mount Olivet, 161 W. 53d.
North, 234 W. 11th.
People's, 423 W. 46th.
Second German, 407 W. 43d.
Sixteenth Street, 257 W. 16th.
Sixty-seventh Street (German), 223 W. 67th.
Tabernacle, 166 2d av.
Third German, 1127 Fulton av.
Thirty-third Street, 327 W. 33d.
Twenty-third Street, 129 E. 23d.
Trinity, 141 E. 55th.
Zion, 451 7th av.

Congregational.

Bedford Park, Bainbridge av. and Suburban.
Bethany, 10th av., near 35th.
Broadway Tabernacle, 1316 Broadway.
Central, 309 W. 57th,
Pilgrim, Madison av. and 121st.
Trinity, Washington av. and 176th.

Disciples of Christ.

Disciples of Christ, 323 W. 56th.
Second, Franklin av. and 169th.
Lenox Avenue Union, 39 W. 119th.

Friends.

East Fifteenth, Rutherford pl. and E. 15th
Twentieth Street, 144 E. 20th.

BROADWAY—LOOKING NORTH FROM DUANE STREET.

Jewish.

Adas Israel, 350 E. 57th.
Adereth El, 135 E. 29th.
Ahawath Chesed, 652 Lexington av.
Atereth Israel, 323 E. 82d.
Beth Israel Biker Cholem, Lexington av & 72d
Beth Teffila, 176 E. 106th.
Beth El, 5th av. and E. 76th.
Bnai Jeshurun, Madison av. and 65th.
Gates of Hope, 115 E. 86th.
Kelihath Jeshurun, 127 E. 82d.
Mount Zion, 67 E. 113th.
Rodaph Scholom, Lexington av. and 63d.
Schaari Berocho, 138 E. 50th.
Schaari Tephilla, Columbus av. and 82d.
Temple Emanu-El, 521 5th av.
Temple Israel (Harlem), 5th av. and 125th.

Lutheran.

Christ, 404 E. 19th.
Epiphany, 72 E. 128th.
Immanuel, 215 E. 83d.
St. James', 870 Madison av.
Jt. John's, 81 Christopher.
St. Luke's, 233 W. 42d.
St. Mark's, 323 6th.
St. Matthew's, 354 Broome.
St. Paul's, 313 W. 22d.
St. Peter's 474 Lexington av.
Trinity German, 100th, bet. Col. and Ams.
Washington Heights, Amsterdam av. & 156th.

Methodist Episcopal.

Allen Memorial, 91 Rivington.
Bedford Street, 28 Morton.
Calvary, 7th av. and 129th.
Chelsea, 331 W. 30th.
Church of the Savior, Madison av. and 109th.
Duane, 294 Hudson.
Eighteenth Street, 307 W. 18th.
Eleventh Street, 545 E. 11th.
Fifty-sixth Street, 440 W. 56th.
Forsyth Street, 10 Forsyth.
Forty-fourth, 461 W. 44th.
Franklin Street, 176 Franklin.
Grace, 131 W. 104th.
Hedding, 337 E. 17th.
Jane Street, 13 Jane.
John Street, 44 John.
Madison Avenue, 659 Madison av.
Mott Avenue, Mott av. and 150th.
Park Avenue, 1037 Park av.
Perry Street, 132 Perry.
Rose Hill, 221 E. 27th.
St. Andrew's W. 76th, near Columbus av.
St. James', Madison av. and 126th.
St. Luke's 110 W. 41st.
St. Mark's, 231 W. 53d.
St. Paul (German), 308 E. 55th.
St. Paul's, 544 West End av.
St. Stephen's, Kingsbridge rd. and Broadway.
Second Street, 276 2d.

Seventh Street, 24 7th.
Sixty-first street, 229 E. 61st,
Thirty-fifth Street, 460 W. 35th.
Thirty-seventh Street, 225 E. 37th.
Trinity, 323 E. 118th.
Twenty-fourth Street, 359 W. 24th.
Washington Heights, Amsterdam av. and 153d
Washington Square, 136 W. 4th.
Willett Street, 9 Willett.

Presbyterian.

Adams Memorial, 211 E. 30th.
Allen Street, 126 Forsyth.
Brick, 410 5th av.
Calvary, W. 116th, near Lenox av.
Central, 220 W. 57th.
Christ, 228 W. 35th.
Church of the Sea and Land, 61 Henry st.
Church of the Puritans, 15 W. 130th.
Faith, 365 W. 48th.
Fifth Avenue, 708 5th av.
First, 54 5th av.
First, Washington av., near E. 174th.
First Union, 147 E. 86th.
Fourth, West End av., cor. 91st.
Fourth Avenue, 286 4th av.
Fourteenth Street, 225 2d av.
French Evangelical, 126 W. 16th.
Harlem, 43 E. 125th.
Madison av., 506 Madison av.
Madison Square, 9 Madison av.
New York, 7th av., cor. W. 128th.
North, 374 9th av.
Park, W. 86th, near Amsterdam av.
Phillips, Madison av., cor. E. 73d.
Scotch, W. 95th, cor. Central Park W.
Second Reformed, 227-229 W. 39th.
Seventh, 138 Broome.
Spring Street, 246 Spring.
Thirteenth, 145 W. 13th.
University Place, cor. E. 10th.
West, 31 W. 42d.
West End, W. 105th st., near Amsterdam av.
West Fifty-first Street, 359 W. 51st st.
Westminster, 210 W. 23d st.

Protestant Episcopal.

All Angels', W. 81st st., cor. West End av.
All Saints', 286 Henry.
All Souls', 781 Madison av.
Ascension, 36 5th av.
Beloved Disciple, E. 89th, near Madison av.
Calvary, 273 4th av.
Christ, W. 71st, cor. Boulevard.
Du St. Esprit, 30 W. 22d.
Epiphany, 259 Lexington av.
Grace, 800 Broadway.
Grace, 212 E. 116th.
Heavenly Rest, 551 5th av.
Holy Apostles, 300 9th av.
Holy Communion, 324 6th av.
Holy Cross, 43 Avenue C.
Holy Rood, Kingsbridge rd., cor. W. 181st.

NEW YORK LIFE INSURANCE BUILDING. THE "BRIDGE OF SIGHS."

THE HISTORIC "TOMBS." NOW BEING REPLACED BY A MODERN PRISON. CENTRE, FRANKLIN, LEONARD AND ELM STS.

Holy Trinity, Harlem, W. 122d, cor. Lenox.
Holy Comforter, 343 W. Houston.
Holy Faith, E. 166th, near Boston rd.
Holy Sepulchre, E. 74th, near Park av.
Incarnation, 205 Madison av.
Intercession, W. 158th, cor. 11th av.
Messiah, 206 E. 95th.
Redeemer, W. 136th, near 7th av.
St. Agnes', 92d, near Columbus av.
St. Andrew's, 5th av. and E. 127th.
St. Ann's, 222 W. 11th.
St. Ann's, St. Ann's av. and 140th.
St. Augustine's Chapel, 107 E. Houston.
St. Barnaba's Chapel, 306 Mulberry.
St. Bartholomew's, 348 Madison av.
St. Clement's 108 W. 3d.
St. Edward's, E. 109th, near 5th av.
St. George's, 7 Rutherford pl.
St. Ignatius', 56 W. 40th.
St. James', Madison av. and 71st.
St. James, Fordham,
St. John the Divine, Cathedral Hts. W. 110th.
St. John the Evangelist, 222 W. 11th.
St. John's 46 Varick.
St. Luke's, Convent av., near 141st.
St. Mark's Stuyvesant and 2d av.
St. Mary the Virgin, 139 W. 46th.
St. Mary's, 342 Alexander av.
St. Mary's, Lawrence, near Amsterdam av.
St. Matthew's, 28 W. 84th.
St. Michael's, Amsterdam av., near 99th.
St. Paul's, Broadway and Vesey.
St. Peter's, 342 W. 20th.
St. Phillip's, 161 W. 25th.
St. Stephen's, 57 W. 46th.
St. Thomas', 5th av. and W. 53d.
Transfiguration, 5 E. 29th.
Trinity, Broadway and Rector.
Trinity, Boston rd. and 165th.
Trinity Chapel, 15 W. 26th.
Zion and St. Timothy's, 332 W. 57th.

Roman Catholic.

All Saints', Madison av. and 129th.
Assumption, 427 W. 49th.
Blessed Sacrament, 71st, near Boulevard.
Church Sacred Heart of Jesus, 447 W. 51st.
Epiphany, 373 2d av.
Guardian Angel, 509 W. 23d.
Holy Cross, 325 W. 42d.
Holy Innocent, 126 W. 37th.
Holy Name, 96th and Amsterdam av.
Immaculate Conception, 505 E. 14th.
Most Holy Redeemer, 3d, near Avenue B.
Nativity, 48 2d av.
St. Agnes', 143 E. 43d.
St. Alphonsus', 312 W. Broadway.
St. Andrew's, Duane and City Hall pl.
St. Ann's, 112 E. 12th.
St. Anthony's, 153 Sullivan.
St. Augustine's, E. 167th, cor. Fulton av.
St. Benedict's, 58th, near 8th av.
St. Bernard's, 332 W. 14th.

St. Boniface's, 882 2d av.
St. Bridget's, 123 Avenue B.
St. Cecelia's, E. 106th, near Lexington av.
St. Charles Borromeo's, W. 142d, near 7th av
St. Columba's, 339 W. 25th.
St. Elizabeth's, W. 187th, cor. Broadway.
St. Francis Xavier, 36 W. 16th.
St. Gabriel's, 310 E. 37th.
St. James', 32 James.
St. John Baptist, 209 W. 30th.
St. John the Evangelist, 355 E. 55th.
St. Joseph's, 59 6th av.
St. Lawrence, Park av., cor. E. 84th
St. Leo's, 11 E. 28th.
St. Mary's, 438 Grand.
St. Monica's, 409 E. 79th.
St. Nicholas', 125 2d st.
St. Patrick, Mott, cor. Prince.
St. Patrick's, Cathedral, 5th av., cor. E. 50th.
St. Paul's, 121 E. 117th.
St. Peter's, 22 Barclay.
St. Raphael's, 509 W. 40th.
St. Rose's, 42 Cannon.
St. Stephen's, 149 E. 28th.
St. Teresa's, Rutgers, cor. Henry.
St. Vincent de Paul's, 127 W. 23d.
St. Vincent Ferrer's, 871 Lexington av.
Transfiguration, 25 Mott st.

Reformed.

Collegiate, 5th av. and 29th.
Collegiate, 5th av. and 48th.
Collegiate Middle Church, 2d av., near 7th.
Collegiate, Harlem, 191 E. 121st.
Collegiate, Harlem, 267 Lenox av.
Collegiate, West End, 77th and West End av
Grace, 845 7th av.
Holland, 279 W. 11th.
Madison Avenue, Madison av. and 57th.
Prospect Hill, Park av. and 89th.
South, 245 Madison av.
Thirty-fourth Street, 307 W. 34th.
Union, Highbridge, Ogden av., near Birch.

Unitarian.

All Souls', 245 4th av.
Lenox Avenue, Lenox av. and 121st.
Messiah, 61 E. 34th.

Universalist.

Divine Fraternity, Central Park W., cor. W. 76th.
Eternal Hope, 81st and Columbus av.
Second, 82 W. 126th.

Miscellaneous.

Metropolitan Temple, 14th and 7th av.
Olivet Memorial, 63 2d.
Salvation Army Barracks, 14th, near 6th av.
Volunteers, 34 Union Sq. E.

THE BOWERY—FROM GRAND STREET, LOOKING NORTH.

Street Directory.

—o—

ABBREVIATIONS.

Av., Avenue; *Bet.*, Between; *Ct.*, Court; *E. R* East River; *Fm.*, From; *Mkt.*, Market; *N.* North; *N. R.*, North River; *Pk.*, Park; *Pl.*, Place; *R.*, Right; *S.*, South; *Ter.*, Terrace *W.* West.

Abattoir pl., W. 39th, bet. 11th av. and N. R.
Abingdon sq., Bleecker, fm. Bank to 8th av.
Academy, Naegle av., N. of Dyckman, W. to Seaman av.
Academy pl., from Sedgwick av. to St. James.
Ackerman, fm 2866 Riverdale av.
Adams pl., fm 880 Kingsbridge rd. to 2322 Crescent av.
Admiral, from 1927 Caswell.
Albany, from 122 Greenwich
Albany rd., fm 2914 Bailey av. to Van Courtlandt av.
Aldus, from 2060 S. Boulevard.
Alexander av., fm Harlem river.
56 E. 131st
112 S. Boulevard
164 E. 135th
220 E. 137th
276 E. 139th
323 E. 141st
375 E. 143d
3d av.
Allen, from 104 Division
13 Canal
69 Grand
87 Broome
145 Rivington
213 E. Houston

Amsterdam av., continuati'n of 10th av. fm W. 59th
16 W. 60th
54 W. 62d
94 W. 64th
137 W. 66th
174 W. 68th
Boulevard
276 W. 73d
316 W. 75th
376 W. 78th
434 W. 81st
494 W. 84th
575 W. 88th
615 W. 90th
674 W. 93d
715 W. 95th
774 W. 98th
816 W. 100th
856 W. 102d
915 W. 105th
975 W. 108th
1315 W. 125th
Manhattan
1355 Lawrence
1417 W. 130th
1521 W. 135th
1674 W. 143d
1714 W. 145th
1773 W. 148th
1835 W. 151st
1895 W. 154th
1978 W. 158th
2036 W. 161st
St. Nicholas av.
Kingsbridge rd.
2210 W. 170th
Edgecomb av.
Knick'bocker pl.
Reynolds pl.
Fort George av.
W. 218th

Anderson av., from 805 Jerome av
Andrews av., from Bremer to Marcher.
Andrews pl., from Aqueduct av. to Jerome av.
Ann, fm 1 Park Row
19 Theatre al.
33 Nassau
71 William
91 Gold
Anna pl., from 1354 Webster av
Anthony av., from 1575 Webster av.
1674 E. 173d
1871 Mt. Hope pl.
2013 Bush
2096 E. 180th
2375 E. 184th
2460 Welch
2660 Kingsbridge road
2866 Travers
3132 Potter pl.
Aqueduct av., from Wolf to City Line
1520 Boscobel av.
1820 Tremont av.
1960 Burnside av.
2252 Hampden
2398 F'rdh'm L'dg rd.
2506 St. James
2642 Kingsbridge rd.
3206 Van Cortlandt av
City Line.
Arcularius pl., fm 1294 Gerard av. to Sheridan av.
Arnold, fm L. I. S'nd to Wetmore av.
Arthur av., fm 915 Fairmount av. to 880 Pelham av.
1807 Fairmount av.
1874 Woodruff
1963 Tremont av.
2083 Samuel
E. 181st
Kingsbridge rd
2395 E. 187th
2479 E. 189th
Pelham av.

Ash, fm 1954 Morris av. to Anthony av.
517 Morris av.
579 Anthony av.
Ashland pl., Perry bet. Greenwich av. and Waverley pl
Astor pl., from 744 B'dway to Third av.

Attorney, from 236 Division
23 Grand
43 Broome
73 Delancey
111 Rivington
143 Stanton
175 E. Houston
Audubon av., from W. 158th to Fort George av
Audubon pk., W. 155th and B'levard
Austin pl., fm 1085 E. 144th
Avenue A, fm 230 E Houston to E. 93d
3 First
41 Third
57 E. 4th
93 Sixth
125 St. Mark's pl.
157 E. 10th
193 E. 12th
225 E. 14th
257 E. 16th
289 E. 18th
323 E. 20th
381 E. 23d
393 E. 24th
E. River intercepts.
994 E. 54th
1027 E. 56th
1091 E. 59th
1151 E. 62d
1231 E. 66th
1291 E. 69th
1351 E. 72d
1411 E. 75th
1469 E. 78th
1531 E. 81st
1591 E. 84th
1651 E. 87th
1711 E. 90th
1751 E. 92d
Avenue B, from 294 E. Houston
15 Second
71 Fifth
125 Eighth
E. 9th
173 E. 11th
209 E. 13th
273 E. 16th
309 E. 18th
E. 21st
E. River intercepts.
E. 74th
E. 90th
Avenue C, from 358 E. Houston
11 Second
69 Fifth

(49)

PETER COOPER STATUE AND COOPER UNION.

JUNCTION OF THIRD AND FOURTH AVENUES AND SEVENTH STREET.

125 Eighth
159 E. 10th
211 E. 13th
271 E. 16th
309 E. 18th
Avenue D, from 426 E. Houston
19 Third
75 Sixth
129 E. Ninth
163 E. 11th
B street, fm Inwood W. of Prescott av.
Backer av., from Marion to White Plains rd.
Bacon, fm 520 Wetmore av. to Winslow
Bailey av., fm 2461 Sedgwick av. to Middlebrook p'wy.
2879 Riverdale av.
2914 Kingsbridge rd.
3081 E. Varian av.
Bainbridge av.,fm 2324 Tiebout av. to Ochiltree av.
2374 E. 184th
2460 Welch
2732 Sherwood
2932 S. Boulevard
3197 Woodlawn rd.
Bank, fm 85 Greenwich av.
14 Waverley pl.
50 W. Fourth
82 Bleecker
92 Greenwich
169 West
13th av.
Barclay, from 227 Broadway
23 Church
73 Greenwich
87 Washington
109 West
Barker av., from Julianna
Barlow,fmFarragut to Bronx river
314 Coster av.
597 Lane av.
Barnard, from 1545 Dickey to Dongan
Barney, junc. Fieldston rd. and Spuyten Duyvil p'kway
Barretto, fm L. I. Sound to Fox
172 Edgewater rd.
314 Coster av.
590 Lane av.
828 Wetmore av.

Barrow, fm Washington pl. to N. R.
3 W. 4th
35 Bleecker
73 Commerce
109 Greenwich
143 West
Barry, fm La Fayette rd.to Edgw'ter
Bartholdi, from White Plains rd.
Bassford av., from 763 E.182d to Kingsbridge rd.
2230 E. 182d
2336 Kingsbridge rd.
Batavia, from 78 Roosevelt to James
Bathgate av., from Wendover av. to E. 188th
1619 E. 172d
2021 E. 179th
2190 E. 183d
2389 E. 187th
Battery, ft B'dway
Battery pl., from 1 Broadway
4 Greenwich
12 West
Baxter, fm P'k Row
27 Park
64 Franklin
99 Canal
130 Hester
160 Grand
Bayard, fm Division
2 Forsyth
52 Elizabeth
108 Baxter
Beach, from 132 W. Broadway
17 Varick
59 Greenwich
81 West
Beach av., fm 1303 S. Boulevard to Westchester av.
549 E. 184th
623 Beck
705 E. 154th
Westchester av.
Bear Swamp rd., fm Bleach to Corsa
Beaumont av., fm 985 Kingsbridge rd. to Pelham av.
Beaver,fm 8 Broadway to Pearl
9 New
31 Broad
59 William
95 Pearl

Beck,fm622 Conc'rd av. to Intervale av.
925 Robbins av.
974 Wales av.
1274 Lane av.
Intervale av.
Bedford, fm 180 W. Houston to Christopher
29 Downing
61 Morton
115 Christopher
Beekman, from 24 Park Row
9 Nassau
61 Gold
103 Pearl
156 South
Beekman pl., from 429 E.49th to E. 51st
Belmont pl., from 1660 Jerome av.
Bender, fm Walnut av. to Eden av.
Benson pl., fm 107 Leonard
Bergen av., fm 486 Willis to Brook avs.
519 E. 148th
591 Westchester av.
663 Grove
Brook av.
Berry, fm 1984 Morris to Anthony avs.
Bethune, from 597 Hudson to N. R.
1 Greenwich
61 West
73 13th av.
Birch, from Wolf to Marcher av.
Birmingham, fm 84 Henry to Mads'n
Bleach rd., from White Plains rd. to Westchester av.
Bleecker, from 318 Bowery to 8th av.
14 Elizabeth
72 Broadway
186 Macdougal
232 Carmine
270 Morton
328 Christopher
414 Bank
8th av.
Bloome,fm 13th av. to W. 12th
Bloomfield, fm 13 10th av. to N. R.
Bolton rd., from Kingsbridge rd. to Spuyten Duyvil ck.

Bond, fm 658 Broadway to Bowery
Boone, fm 1371 Aldus to Westchester
Boscobel av., from Washington Bridge to E. 167th
31 Sedgwick av.
118 Aqueduct av.
212 Marcher av.
Jerome av.
Boston av., fm 2914 Bailey av. to Van Courtlandt av.
Boston rd., fm 3260 3d av. to Kingsb'ge rd. and Bronx R.
986 E. 164th
1096 George
1156 Home
1207 E. 168th
1383 Jefferson
1582 Seabury av.
2008 Tremont av.
2144 Ponus
Bronx river
Bowery, from 13 Chatham sq.
18 Pell
61 Canal
127 Grand
188 Spring
230 Prince
279 E. Houston
318 Bleecker
346 Great Jones
402 Fourth av.
Bowling Green, ft of Broadway
Bradhurst av. junc Edgecomb av. and W. 142d to 155th
Bremer av., from 847 Jerome av.
Bridge, fm 15 State to Broad
Briggs, from White Plains road to Old Boston road
Briggs av., from 609 Brookline to Mosholu parkway
2642 Brookline
2742 Sherwood
2994 Garfield
3035 Summit
Mosholu parkway
Bristow, from 1319 Stebbins av.
Broad, fm 21 Wall
23 Exchange pl.
81 S. William
100 Pearl
144 South

WASHINGTON MEMORIAL ARCH.

WASHINGTON SQUARE, BEGINNING OF FIFTH AVE. ERECTED IN 1889.

Broadway, from
Battery pl.
8 Beaver
27 Morris
56 Exchange pl.
73 Rector
86 Wall
106 Pine
119 Cedar
145 Liberty
171 Cortlandt
172 Maiden la.
184 John
191 Dey
210 Fulton
222 Ann
227 Barclay
247 Murray
259 Warren
271 Chambers
287 Reade
303 Duane
317 Thomas
318 Pearl
334 Worth
348 Leonard
362 Franklin
378 White
398 Walker
413 Lispenard
416 Canal
432 Howard
458 Grand
486 Broome
526 Spring
566 Prince
608 Houston
640 Bleecker
658 Bond
681 W. 3d
713 Washington pl.
727 Waverly pl.
744 Astor pl.
755 Clinton pl.
801 E. 11th
858 E. 14th
Union Sq.
887 E. 19th
957 E. 23d and 5th av
Madison Sq.
1099 W. 24th
1159 W. 27th
1227 W. 30th
1291 W. 33d
Sixth av.
1349 W. 36th
1409 W. 39th
1467 W. 42d
1525 W. 45th
Seventh av.
1589 W. 48th
1649 W. 51st
1729 W. 55th
1805 W. 59th
Entrance to C. Park.
1829 W. 60th
1895 W. 63d
1959 W. 66th
2035 W. 70th
2079 W. 72d
2199 W. 78th
2299 W. 83d
2395 W. 88th
2475 W. 92d
2615 W. 99th
2717 W. 104th
2837 W. 110th
3119 W. 124th
3255 W. 131st
3391 W. 138th
3741 W. 155th
4261 W. 181st
4341 W. 185th
5189 Terrace View av

Broadway, 24th W'd Spuyten Duyvil ck. and Kingsb'ge rd. to City Line
2878 Riverdale av.
2952 Macomb
3432 V. Courtlandt av City Line.

Bronx, fm 1343 Tremont av. to Ponus
2045 Clover
2126 Ponus

Bronx R. rd. from 1203 Kingsb'dge av. to Webster av.

Brook av., fm Harlem R. to Wendover
83 E. 132d
113 S. Boulevard
191 E. 136th
329 E. 141st
467 E. 146th
525 E. 149th
855 Third av.
986 E. 164th
1295 E. 169th
Wendover av.

Brookline, fm 527 Kingsbridge rd to 2597 Webster av.
568 Kingsbridge rd
651 Marion av.
Webster av.

Broome, fm 15 East
4 Tompkins
98 Sheriff
194 Suffolk
242 Ludlow
336 Bowery
442 Broadway
482 Wooster
590 Hudson

Brown pl., fm 753 E. 132d to 744 138th

Buchanan pl., fm Acqueduct av. to 2238 Jerome av.

Buckhout, fm 457 Tremont av. to Valentine av.

Bungay, from E. 149th to Edgewater

Burling Slip, from
240 Pearl
11 Water
41 South

Burnet pl., fm Wetmore av. to Tiffany

Burnside av., fm Sedgwick av. to Webster av.
86 Webster av.
242 Acqueduct av.
371 Jerome av.
431 Fleetwood av.
587 Valentine av.
Webster av.

Bush, fm 2012 Morris av. to 2013 Anthony av.

Cabot, fm Leggett av. to Edgewater rd

Cadiz pl., fm Potter pl. to Mosholu p'wy

Cambreling av., fm 914 Tremont av. to 922 Pelham av.
2200 Kingsbridge rd.
2480 E. 189th
Pelham av.

Cameron pl., from 2168 Jerome av. to Morris av.

Canal, from 182 E. Broadway
23 Division
71 Allen
145 Bowery
201 Mulberry
283 Broadway
331 Greene
384 W. Broadway
485 Hudson
542 West

Cannon, from 540 Grand
19 Broome
77 Rivington
137 E. Houston

Carlisle, from 115 Greenwich

Carmine, from Sixth av.
15 Bleecker
81 Varick

Caroline, from 21 Duane to Jay

Carr, from 708 German pl. to St. Ann's

Carter av., from 1590 Anthony av. to E. 176th

Casanova, fm Wenman av. to Edgw'tr

Caswell, from 144 Hunt's Point rd. to L. I. Sound

Catharine, from 1 Division
12 E. Broadway
59 Monroe
100 Cherry

Catharine sl., fm 115 Cherry
27 South

Cauldwell av., fm 849 Westchester av to Boston rd.
735 E. 156th
873 Clifton
921 E. 163d
Boston rd.

Caxton, from 1329 Dongan to E. 107th

Cedar, fm 181 Pearl
38 William
90 Broadway
118 Greenwich
142 West

Cedar pl., fm Eagle av. to Union av.

Central Park W., Eighth av. from W. 59th to W. 110th
1 Boulevard
31 W. 63d
61 W. 66th
101 W. 70th
151 W. 75th
Manhattan sq.
211 W. 81st
261 W. 86th
301 W. 90th
351 W. 95th
401 W. 100th
451 W. 105th
491 W. 109th
W. 110th

Centre, from Tryon row.
12 Chambers
31 Duane
50 Pearl
90 Leonard
132 White
158 Canal
224 Grand
259 Broome

BROADWAY. DECKER BUILDING. "THE CENTURY." EVERETT HOUSE FOURTH AVENUE.

UNION SQUARE AND WASHINGTON EQUESTRIAN STATUE.

hambers, from 96 Park row
15 City Hall pl.
69 Broadway
131 W. Broadway
205 West
Charles, from 37 Greenwich av.
21 Waverly pl.
85 Bleecker
125 Greenwich
173 West
Charles la., fm 692 Washingt'n to West
Charlotte pl., from S. Boulevard to W. Farms rd.
Charlton, from 29 Macdougal
55 Varick
109 Greenwich
139 West
Chatham sq., from 2 Mott
13 Doyers
23 Oliver
Cheever pl., fm 334 Walton to Mott avs
Cherry, fm 348 Pearl
10 Franklin sq.
76 New Chambers
161 Market
251 Rutgers
373 Gouverneur
483 Corlears
525 East
Chestnut, fm 8 Oak
4 New Bowery
28 Madison
Chisholm, fm 1283 Stebbins to E. 169th
Christopher, from 3 Greenwich av.
31 Waverly pl.
91 Bleecker
143 Greenwich
187 West
Christie, from 44 Division
41 Canal
103 Grand
233 E. Houston
Church, from 105 Liberty
17 Cortlandt
91 Barclay
157 Chambers
227 Worth
333 Canal
City Hall pl., from 15 Chambers
2 Centre
10 Pearl
Claremont av., fm W. 116th, west of Boulevard to 127th
Clarke, from 540 Broome to Spring
31 Spring
Clarke pl., fm Boscobel toSheridan av
Clarkson, from 225 Varick
29 Hudson
81 West
Clay av., from 629 E. 164th to Elliott
Cliff, from 101 John
34 Fulton
72 Ferry
106 Hague
Clifford, fm881 Eastchester to Bronx r.
Clifford pl., fm Jerome av. to Grant av.
Clinton, from 293 E. Houston
35 Stanton
163 Grand
197 E. Broadway
255 Water
South
Clinton av., fm 883 E. 169th
1330 E. 169th
1350 Jefferson
E. 170th
Clinton ct., r. 120 Clinton pl.
Clinton pl., fm 771 Broadway (see 8th)
Clinton pl., from Aqueduct av. to 2168 Jerome av.
Clover, from 2044 Vyse av. to Bronx
Coenties al., fm 73 Pearl to 40 Stone
Coenties sl., from 66 Pearl
5 Water
33 South
Cole, fm 2626 Marion av. to Webster av.
657 Marion av.
699 Decatur
704 Webster av.
Cole's pl., from 585 Kingsbridge rd. to 2553 Bainbridge rd.
College av., fm 497 E. 141st to 146th
361 Morris av.
369 E. 142d
413 E. 144th
458 E. 146th

Collister, from 51 Beach to Laight.
Columbia, from 520 Grand
19 Broome
71 Rivington
129 E. Houston
Columbia pl., from 386 Eighth
Columbine, from 2300 Kingsbridge rd to S. Boulevard
Columbus av., *continuation of 9th av.* above 59th
1 W. 59th
69 W. 63d
Boulevard
140 W. 66th
201 W. 69th
255 W. 72d
315 W. 75th
360 W. 77th
Manhattan sq.
400 W. 79th
440 W. 81st
521 W. 85th
601 W. 89th
681 W. 93d
721 W. 95th
761 W. 97th
841 W. 101st
893 W. 104th
961 W. 107th
1001 W. 109th
Morningside pk.
1281 W. 123d
Manhattan
1321 W. 125th
Commerce, fm 286 Bleecker
27 Bedford
41 Barrow
Commerce av., fm 1394 Sedgwick av. to Powell av.
Concord, fm 1107 E. 188th to 934 Kelly
Congress, fm 177 W. Houston to King
Conover av., from Craven toHunt's rd
Convent av., fm Columbus av. to 145th
Cooke pl., from S. Boulevard to West Farms rd.
Cooper, from Academy near Kingsbge rd. to Isham
Cordova pl., fm St. George's cres'nt to 350V.Courtlandt av.
Corlears, from 587 Grand
11 Monroe
39 Water
South
Cornelia, fm 162 W. 4th to Bleecker
Cortlandt, from 171 Broadway
23 Trinity pl.
51 Greenwich
29 Church
91 West
Cortlandt al., from 270Canal to Fr'nk'n
Cortlandt av., fm 2769 3d av. to 163d
501 E. 148th
639 E. 152d
801 E. 158th
927 E. 163d
Coster, from Grinnelle pl.to Edgew'tr
Coster av., fm Edgewater to Farragut
Crane, fm Robbins av. to S. Boulevard
Craven, fm Lane av to Edgewater rd.
Crescent av., from Kingsbridge rd. to 956 E. 187th
Crestline av., *continuation Clay av*
Creston av., from 479 Burnside av.
2050 Burnside av.
2155 E. 181st
2329 E. 183d
2670 Kingsbridge rd.
Crimmins av., fm E.138th to St.Mark's
Cromwell av., from 754 Sedgwick av. to Macomb's rd.
Crosby, fm Howard 23 Grand
105 Prince
143 E. Houston
169 Bleecker
Cross pl., fm Prescott av. to near Emerson
Crotona av., from Boston rd. toS.Blvd
Crotona p'w'y fm 2779 Fairmount av.
2885 Tremont av.
3025 Samuel
3108 Grote
Kingsbridge rd
Cuthbert la., from Riverdale av.

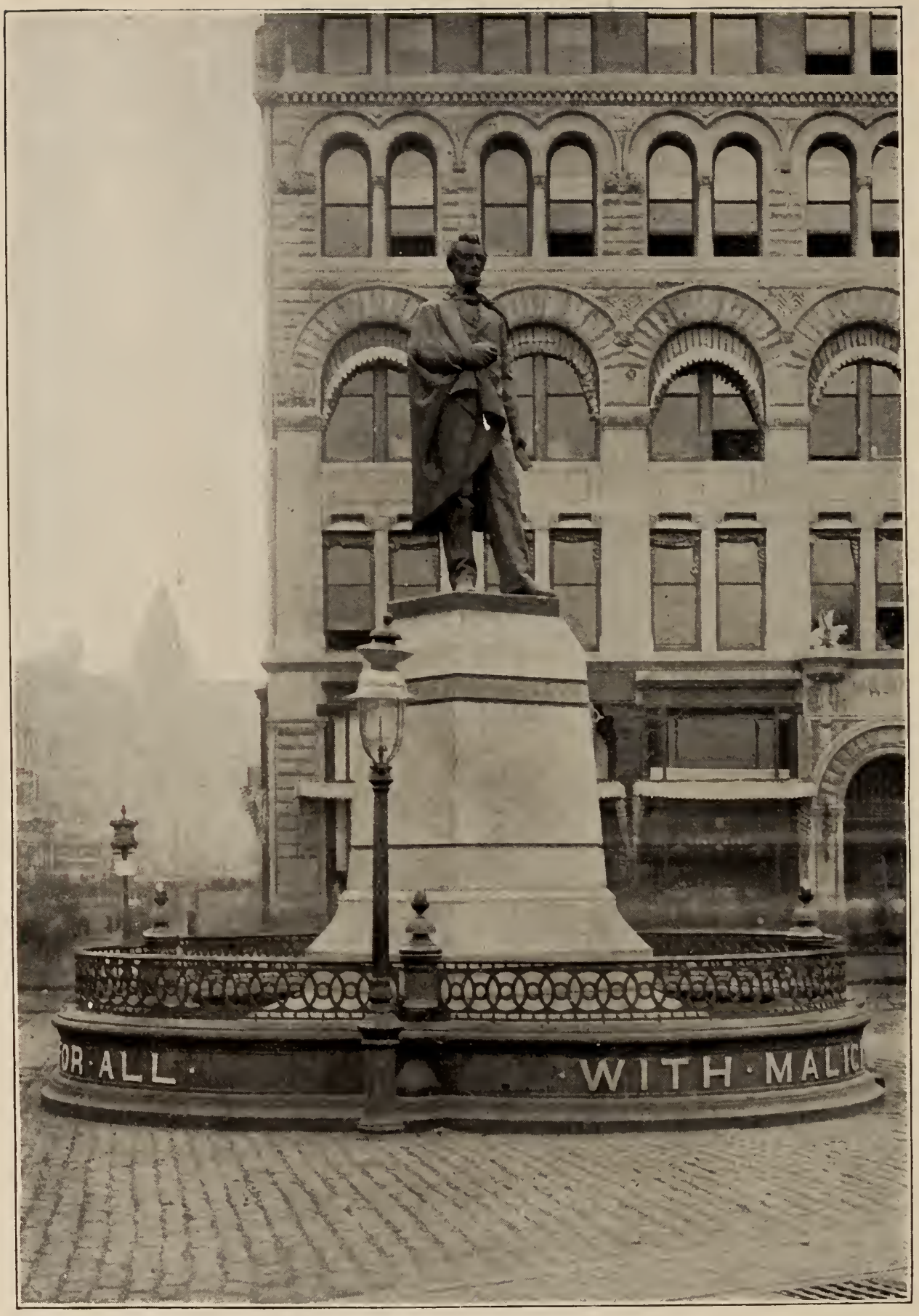

FOURTEENTH ST. LINCOLN BUILDING IN REAR. BROADWAY.

LINCOLN STATUE.

AT SOUTH-WEST CORNER OF UNION SQUARE.

Cuyler's al., from 28 South to Water
Cypress av., from L.I.S'd to St.Mary's
83 E. 132d
165 E. 135th
321 E. 141st
Dater, fm 494 Robbins to S.Boulevard
Dahlgren, fm 1271 Edgw'ter to Casw'l
Daly av., from 2951 Edgewater rd. to Boston rd.
Dapont, from Wetmore to Edgw'tr rd
Davidson av., fm 367 Fordham rd. to Kingsbridge rd.
Dawson, fm 156th to Intervale av.
Decatur av., from 2596 Brookline.
2626 Cole
2760 Isaacs
Mosholu p'kway
Deckman av., fm E. 138th to St. Mary's
Delafield av., fm 3509 Waldo to Riverdale av.
Delancey, from 181 Bowery
19 Christie
179 Attorney
285 Cannon
347 East
Denman pl., from 84 Cauldwell av. to Westchester av.
Dennybrook, from Jerome av. to Anthony av.
Depew pl., 4th av., fm E. 42d to E. 45th
Depeyster, fm 139 Water
Depot pl., fm Harlem R. to Sedgwick
Depot sq., fm 2900 Webster av.
Desbrosses, fm 195 Hudson
21 Greenwich
41 West
Devoe, from Sedgwater to Jerome avs
Dey, fm 191 Bd'way
25 Church
71 Washington
87 West
Dickey, fm Barnard to Drake
Division, from 1 Bowery
1 Catharine
68 Forsyth
143 Canal
279 Grand
Dominick, from 21 Clarke to Hudson
Dongan, from 1220 Westchester
1141 Intervale av.
1239 Simpson
1458 Bronx R.
Douglass av., from 99 Middlebr'k pk'y
Dover, fm 340 Pearl
Downing, from 216 Bleecker to Varick
Doyers, fm 13 Chatham sq. to Pell
Drake, from Edgewater rd. to Bronx
Dry Dock, fm 423 E. 10th to E. 12th
Duane, fm 40 Rose
9 N. William
21 Park row
89 Broadway
149 W. Broadway
185 Greenwich
217 West
Dunscomb av., fm Juliana
Dutch, from 49 John to Fulton
Dyckman, fm Harlem R. to North R.
Eagle av., from 853 E. 149th to E. 163d
East, fm 750 Water to Rivington
East End av., from E. 79th to 89th
1592 E. 82d
1692 E. 87th
E. 89th
E. Broadway, fm 19 Chatham sq.
6 Catharine
182 Canal
219 Clinton
311 Grand
E. Houston, fm 608 Broadway
19 Crosby
87 Bowery
176 First av.
358 Avenue C
444 Manhattan
509 Mangin
E. Vanderbilt av., from E. 178th to Kingsbridge rd.

E. 1st, *see First*
E. 2d, *see Second*
E. 3d, *see Third*
E. 4th, 696 Broadw'y
51 Bowery
139 First av.
185 Avenue A
301 Avenue C
395 Lewis
E. 5th, *see Fifth*
E. 6th, *see Sixth*
E. 7th, *see Seventh*
E. 8th, *see Eighth*
E. 9th, fm 23 5th av.
71 Broadway
101 Fourth av.
201 Third av.
303 Second av.
447 Avenue A
801 Avenue D
E. 10th, 35 5th av.
61 Broadway
101 Third av.
245 First av.
291 Avenue A
451 Avenue D
E. 11th, 43 5th av.
67 Broadway
201 Third av.
401 First av.
601 Avenue B
801 Avenue D
E. 12th, 53 5th av
59 Broadway
201 Third av.
401 First av.
601 Avenue B
801 Avenue D
E. 13th, 63 5th av.
65 Broadway
203 Third av.
401 First av.
601 Avenue B.
801 Avenue D
E. 14th, 67 5th av.
31 University pl.
52 Broadway
201 Third av.
401 First av.
601 Avenue B
801 Avenue D
E. 15th, 73 5th av.
27 Union sq. W.
201 Third av.
401 First av.
701 Avenue C
801 Avenue D
E. 16th, 85 5th av.
23 Union sq. W.
201 Third av.
401 First av.
701 Avenue C
801 Avenue D
E. 17th, 97 5th av.
27 Broadway
199 Third av.
401 First av.
501 Avenue A
645 Avenue C
E. 18th, 109 5th av.
27 Broadway
201 Third av.
401 First av.
501 Avenue A
654 Avenue C
E. 19th, 119 5th av.
27 Broadway
101 Fourth av.
201 Third av.
401 First av.
501 Avenue A
601 Avenue B
E. 20th, 135 5th av.
15 Broadway
201 Third av.
401 First av.
501 Avenue A
601 Avenue B
E. 21st, 149 5th av.
15 Broadway
123 Lexington av.
201 Third av.
401 First av.
501 Avenue A
E. 22d, 171 5th av.
5 Broadway
101 Fourth av.
201 Third av.
401 First av.
501 Avenue A
E. 23d, 185 5th av.
2 Broadway
27 Madison av.
101 Fourth av.
201 Third av.
301 Second av.
401 First av.
501 Avenue A
E. 24th, from 11 Madison av.
101 Fourth av.
201 Third av.
301 Second av.
401 First av.
443 Avenue A
E. 25th, from 27 Madison av.
101 Fourth av.
201 Third av.
401 First av.
E. 26th, 215 5th av
Madison sq.
27 Madison av.
201 Third av.
301 Second av.
401 First av.

ST. GEORGE'S CHURCH—PROTESTANT EPISCOPAL.

STUYVESANT SQUARE AND EAST 16TH ST.

E. 27th, 233 5th av.
25 Madison av.
201 Third av.
301 Second av.
349 First av.

E. 28th, 251 5th av.
23 Madison av.
201 Third av.
301 Second av.
401 First av.

E. 29th, 267 5th av.
25 Madison av.
201 Third av.
301 Second av.
401 First av.

E. 30th, 285 5th av.
25 Madison av.
201 Third av.
301 Second av.
401 First av.

E. 31st, 303 5th av.
23 Madison av.
101 Fourth av.
201 Third av.
301 Second av.
401 First av.

E. 32d, 319 5th av.
29 Madison av.
201 Third av.
301 Second av.
401 First av.

E. 33d, 335 5th av.
31 Madison av.
101 Fourth av.
201 Third av.
301 Second av.
401 First av.

E. 34th, 355 5th av.
43 Madison av.
101 Park av.
201 Third av.
301 Second av.
401 First av.

E. 35th, 373 5th av.
25 Madison av.
201 Third av.
301 Second av.
401 First av.

E. 36th, 389 5th av.
27 Madison av.
201 Third av.
301 Second av.
401 First av.

E. 37th, 411 5th av.
19 Madison av.
201 Third av.
301 Second av.
401 First av.

E. 38th, 425 5th av.
21 Madison av.
201 Third av.
301 Second av.
401 First av.

E. 39th, 441 5th av.
21 Madison av.
201 Third av.
301 Second av.
401 First av.

E. 40th, 461 5th av.
25 Madison av.
201 Third av.
301 Second av.
401 First av.

E. 41st, 479 5th av.
41 Madison av.
201 Third av.
301 Second av.
401 First av.

E. 42d, 503 5th av.
19 Madison av.
29 Vanderbilt av.
100 Park av.
201 Third av.
301 Second av.
401 First av.

E. 43d, 521 5th av.
34 Madison av.
131 Lexington av.
201 Third av.
401 First av.

E. 44th, 551 5th av.
43 Madison av.
201 Third av.
301 Second av.
401 First av.

E. 45th, 547 5th av.
28 Madison av.
201 Third av.
301 Second av.
401 First av.

E. 46th, 571 5th av.
29 Madison av.
201 Third av.
301 Second av.
401 First av.

E. 47th, 579 5th av.
31 Madison av.
201 Third av.
301 Second av.
401 First av.

E. 48th, 595 5th av.
21 Madison av.
201 Third av.
301 Second av.
401 First av.

E. 49th, 611 5th av.
21 Madison av.
201 Third av.
401 First av.
422 Beekman pl.

E. 50th, 621 5th av.
29 Madison av.
201 Third av.
301 Second av.
401 First av.
427 Beekman pl.

E. 51st, 639 5th av.
22 Madison av.
201 Third av.
301 Second av.
401 First av.
434 Beekman pl.

E. 52d, 657 5th av.
41 Madison av.
201 Third av.
301 Second av.
399 First av.

E. 53d, 673 5th av.
53 Madison av.
201 Third av.
301 Second av.
400 First av.

E. 54th, 689 5th av.
51 Madison av.
201 Third av.
301 Second av.
401 First av.
501 Avenue A

E. 55th, 707 5th av.
51 Madison av.
201 Third av.
301 Second av.
401 First av.
501 Avenue A

E. 56th, 721 5th av.
53 Madison av.
201 Third av.
301 Second av.
401 First av.
501 Avenue A

E. 57th, 741 5th av.
25 Madison av.
201 Third av.
301 Second av.
401 First av.
501 Avenue A

E. 58th, 761 5th av.
17 Madison av.
201 Third av.
301 Second av.
401 First av.
501 Avenue A

E. 59th, 781 5th av.
41 Madison av.
201 Third av.
301 Second av.
401 First av.
501 Avenue A

E. 60th, 790 5th av.
31 Madison av.
201 Third av.
301 Second av.
501 Avenue A

E. 61st, 800 5th av.
43 Madison av.
201 Third av.
301 Second av.
401 First av.
501 Avenue A

E. 62d, 810 5th av
25 Madison av
201 Third av.
301 Second av.
401 First av.
501 Avenue A

E. 63d, 820 5th av.
23 Madison av.
201 Third av.
401 First av.
501 Avenue A

E. 64th, 830 5th av
31 Madison av.
201 Third av.
401 First av.
501 Avenue A

E. 65th, 840 5th av.
27 Madison av.
201 Third av.
301 Second av.
401 First av.

E. 66th, 850 5th av
47 Madison av.
201 Third av.
401 First av.
501 Avenue A

E. 67th, 860 5th av.
31 Madison av.
301 Third av.
501 Avenue A

E. 68th, 871 5th av.
33 Madison av.
201 Third av.
401 First av.
501 Avenue A

E. 69th, 880 5th av
19 Madison av.
131 Lexington av.
201 Third av.
301 Second av.
401 First av.
501 Avenue A

E. 70th, 890 5th av
30 Madison av.
105 Park av.
149 Lexington av.
201 Third av.
301 Second av.
401 First av.
501 Avenue A

E. 71st, 900 5th av.
21 Madison av.
101 Park av.
143 Lexington av.
201 Third av.
401 First av.
501 Avenue A

E. 72d, from 5th av
17 Madison av.
201 Third av.
301 Second av.
401 First av.
501 Avenue A

FIFTH AVENUE HOTEL. ALBEMARLE HOTEL. HOFFMANN HOUSE.

MADISON SQUARE. VIEW FROM TWENTY-THIRD STREET AND MADISON AVENUE.

E. 73d, from 5th av.
39 Madison av.
105 Park av.
147 Lexington av.
201 Third av.
301 Second av.
401 First av.
501 Avenue A

E. 74th, 931 5th av.
31 Madison av.
201 Third av.
301 Second av.
401 First av.
501 Avenue A

E. 75th, fm 5th av.
25 Madison av.
201 Third av.
301 Second av.
401 First av.
501 Avenue A

E. 76th, 950 5th av.
37 Madison av.
201 Third av.
301 Second av.
401 First av.
501 Avenue A

E. 77th, from 5th av.
57 Madison av.
201 Third av.
301 Second av.
401 First ave.
500 Avenue A

E. 78th, 969 5th av.
41 Madison av.
201 Third av.
301 Second av.
401 First av.
Avenue A

E. 79th, from 5th av.
51 Madison av.
201 Third av.
301 Second av.
401 First av.
501 Avenue A
Avenue B

E. 80th, 989 5th av.
41 Madison av.
201 Third av.
301 Second av.
401 First av.
533 Avenue B

E. 81st, from 5th av.
65 Madison av.
201 Third av.
301 Second av.
401 First av.
537 Avenue B

E. 82d, from 5th av.
Madison av.
201 Third av.
301 Second av.
401 First av.
601 Avenue B

E. 83d, 1020 5th av.
35 Madison av.
135 Lexington av.
201 Third av.
301 Second av.
401 First av.
501 Avenue A
601 Avenue B

E. 84th, 1030 5th av.
41 Madison av.
201 Third av.
501 Avenue A
547 Avenue B
East River Park

E. 85th, 1040 5th av.
41 Madison av.
201 Third av.
301 Second av.
407 First av.
543 Avenue B
East River Park

E. 86th, 1048 5th av.
53 Madison av.
201 Third av.
301 Second av.
401 First av.
501 Avenue A
601 Avenue B
East River Park

E. 87th, 1053 5th av.
55 Madison av.
201 Third av.
401 First av.
501 Avenue A
558 Avenue B
East River Park

E. 88th, 1060 5th av.
51 Madison av.
201 Third av.
401 First av.
501 Avenue A
541 Avenue B
East River Park

E. 89th, 1085 5th av.
63 Madison av.
141 Lexington av.
201 Third av.
401 First av.
501 Avenue A
519 Avenue B
East River Park

E. 90th, fm 5th av.
53 Madison av.
101 Park av.
200 Third av.
401 First av.
Avenue A

E. 91st, fm 5th av.
49 Madison av.
201 Third av.
311 Second av.
401 First av.
425 Avenue A

E. 92d, fm 5th av.
41 Madison av.
101 Park av.
205 Third av.
301 Second av.
423 First av.
439 Avenue A

E. 93d, 116 5th av.
51 Madison av.
301 Second av.
201 Third av.
401 First av.
Avenue A

E. 94th, 1140 5th av.
62 Madison av.
200 Third av.
301 Second av.
400 First av.

E. 95th, fm 5th av.
51 Madison av.
201 Third av.
300 Second av.
318 First av.

E. 96th, 1180 5th av.
51 Madison av.
200 Third av.
310 Second av.
First av.

E. 97th, fm 5th av.
51 Madison av.
201 Third av.
301 Second av.
341 First av.

E. 98th, fm 5th av.
51 Madison av.
205 Third av.
300 Second av.
338 First av.

E. 99th, fm 5th av.
51 Madison av.
155 Lexington av.
201 Third av.
347 First av.

E. 100th, fm 5th av.
51 Madison av.
201 Third av.
237 Second av.
First av.

E. 701st, fm 5th av.
51 Madison av.
131 Lexington av.
201 Third av.
313 First av.

E. 102d, fm 5th av.
51 Madison av.
201 Third av.
301 Second av.
318 First av.

E. 103d, fm 5th av.
27 Madison av.
201 Third av.
301 Second av.
403 First av.

E. 104th, fm 5th av.
53 Madison av.
101 Park av.
201 Third av.
301 Second av.
401 First av.

E. 105th, fm 5th av.
55 Madison av.
101 Park av.
201 Third av.
301 Second av.
401 First av.

E. 106th, fm 5th av
51 Madison av.
201 Third av.
301 Second av.
401 First av.

E. 207th, fm 5th av
53 Madison av.
201 Third av.
301 Second av.
401 First av.

E. 108th, fm 5th av
59 Madison av.
151 Lexington av.
201 Third av.
301 Second av.
401 First av.

E. 109th, fm 5th av.
60 Madison av.
201 Third av.
301 Second av.
401 First av.

E. 110th, fm 5th av.
52 Madison av.
201 Third av.
301 Second av.
401 First av.
440 Pleasant av.

E. 111th, fm 5th av.
57 Madison av.
201 Third av.
301 Second av.
401 First av.
437 Pleasant av.

E. 112th, fm 5th av.
43 Madison av.
201 Third av.
301 Second av.
401 First av.
501 Pleasant av.

E. 113th, fm 5th av
56 Madison av.
201 Third av.
301 Second av.
401 First av.
501 Pleasant av.

E. 114th, 1391 5th av
63 Madison av.
201 Third av.
301 Second av.
401 First av.
501 Pleasant av.

DEWEY ARCH.

BROADWAY AND 24TH STREET.

E.115th,1399 5th av.
55 Madison av.
201 Third av.
301 Second av.
401 First av.
501 Pleasant av.
E.116th,1921 5th av.
67 Madison av.
201 Third av.
301 Second av.
401 First av.
501 Pleasant av.
E. 117th, fm 5th av.
51 Madison av.
203 Third av.
301 Second av.
401 First av.
501 Pleasant av.
E. 118th, fm 5th av.
51 Madison av.
201 Third av.
301 Second av.
401 First av.
501 Pleasant av.
E. 119th, fm 5th av.
32 Madison av.
201 Third av.
301 Second av.
401 First av.
501 Pleasant av.
E. 120th, fm 5th av.
50 Madison av.
201 Third av.
301 Second av.
401 First av.
501 Pleasant av.
E. 121st, from 1869 Madison av.
51 Madison av.
203 Third av.
301 Second av.
401 First av.
501 Pleasant av.
E. 122d, from 1883 Madison av.
53 Madison av.
201 Third av.
301 First av.
501 Pleasant av.
E. 123d, from 1911 Madison av.
41 Madison av.
201 Third av.
301 Second av.
401 First av.
501 Pleasant av.
E.124th,2001 5th av.
53 Madison av.
101 Park av.
201 Third av.
301 Second av.
401 First av.
442 Pleasant av.

E.125th,2025 5th av
51 Madison av.
101 Park av.
201 Third av.
301 Second av.
401 First av.
E.126th,2041 5th av.
43 Madison av.
201 Third av.
301 Second av.
324 First av.
E. 127th,2061 5th av.
49 Madison av.
201 Third av.
301 Second av.
307 First av.
E.128th,2077 5th av.
41 Madison av.
101 Park av.
201 Third av.
253 Second av.
E. 129th,2099 5th av.
41 Madison av.
127 Lexington av.
201 Third av.
231 Second av.
E. 130th,2121 5th av.
49 Madison av.
77 Park av.
201 Third av.
E.131st, 2145 5th av.
30 Madison av.
101 Park av.
Lexington av.
E. 132d, 2165 5th av.
39 Madison av.
63 Park av.
E. 132d (23d Ward), from 82 Lincoln av.
511 Lincoln av.
577 Alexander av.
651 Willis av.
779 Brook av.
Locust av.
E. 133d, 2193 5th av.
41 Madison av.
65 Park av.
E. 133d (23d Ward), fm 112 Cypress av.
941 Cypress av.
Locust av.
E.134th,2201 5th av.
48 Madison av.
52 Park av.
E.134th,(23d Ward), fm 2439 Third av.
475 Third av.
557 Alexander av.
651 Willis av.
779 Brook av.
901 S. Boulevard.
940 Cypress av.
Locust av.

E.135th,2207 5th av.
10 Madison av.
Park av.
E.135th,(23d Ward), from Gerard av.
459 Rider av.
485 Third av.
511 Lincoln av.
577 Alexander av.
665 Willis av.
753 Brown pl.
779 Brook av.
841 St. Ann's av.
941 Cypress av.
953 S. Boulevard.
975 Willow av.
Walnut av.
Locust av.
E.136th, fm 5th av. to Harlem River
E.136th,(23d Ward), fm 190 Rider av.
462 Rider av.
493 Third av.
635 Willis av.
779 Brook av.
975 Willow av.
Locust av.
E. 137th, from 220 Rider av.
475 E. 137th.
503 Third av.
651 Willis av.
841 St. Ann's av.
1033 Willow av.
Locust av.
E.138th,fm Harlem R. to L. I. Sound.
River av.
509 Third av.
779 Brook av.
944 Cypress av.
Robbins av.
1040 Willow av.
L. I. Sound.
E. 139th, from 276 Rider av.
473 Rider av.
521 Third av.
761 Brook av.
St. Ann's av.
Intersection.
S. Boulevard.
Locust av.
E. 140th, from 328 Morris av.
497 Morris av.
535 Third av.
577 Alexander av.
778 Brook av.
Intersection.
S. Boulevard.
Locust av.

E. 141st, from 366 Rider av.
463 Rider av.
551 Third av.
753 Brook av.
1183 Locust av.
E. 142d, from 390 Rider av.
481 Rider av.
557 Third av.
661 Willis av.
786 St. Ann's av.
E. 143d, from 479 E. 144th
468 E. 144th
563 Third av.
751 Brook av.
St. Ann's av.
E. 144th, from Harlem river
464 Rider av.
587 Third av.
651 Willis av.
811 St. Ann's av.
E. 145th, from 511 E. 146th
524 E. 146th
605 Third av.
779 Brook av.
829 St. Ann's av.
E. 146th, from 466 Railroad av. E.
497 Morris av.
619 Third av.
779 Brook av.
827 St. Ann's av.
E. 147th, from 2792 Third av.
635 Third av.
663 Bergen av.
775 Brook av.
824 St. Ann's av.
E. 148th, from 519 Railroad av. E.
517 Morris av.
597 Courtlandt av.
631 Third av.
651 Willis av.
796 St. Ann's av.
E. 149th, from Harlem river.
505 Morris av.
643 Third av.
785 St. Ann's av
952 Concord av.
Wetmore av.
E. 150th,from Harlem river.
271 River av.
329 Mott av.
523 Morris av.
527 Melrose av.
Third av.

MADISON SQUARE GARDEN—THEATRE, AMPHITHEATRE AND ROOF GARDEN.

MADISON AND FOURTH AVENUES, EAST 26TH AND EAST 27TH STREETS.

E. 151st, from 614 Railroad av. E.
497 Morris av.
597 Courtlandt av.
673 Third av.

E. 152d, from 638 Railroad av. E.
497 Morris av.
597 Courtlandt av.
687 Third av.

E. 153d, from Railroad av. E.
501 Morris av.
597 Courtlandt av.
689 Elton av.
Third av.

E. 154th, from Railroad av. E.
497 Morris av.
597 Courtlandt av.
687 Elton av.
Third av.

E. 155th, from Railroad av. E.
497 Morris av.
597 Courtlandt av.
685 Elton av.
Third av.

E. 156th, from 756 Railroad av. E.
593 Courtlandt av.
689 Elton av.
814 Eagle av.
896 Trinity av.
1020 Prospect av.
Legget av.

E. 157th, from 770 Railroad av. E.
597 Courtlandt av.
677 Elton av.
Third av.

E. 158th, fm Morris av. to 3101 Third av.
585 Courtlandt av.
683 Elton av.
Third av.

E. 159th, from 820 Railroad av. E.
613 Courtlandt av.
703 Elton av.
721 Third av.

E. 160th, from 844 Morris av.
607 Courtlandt av.
689 Elton av.
Washington av.

E. 161st, fm Jerome av. to 3191 Third av.
515 Morris av.
615 Courtlandt av.
655 Melrose av.
677 Elton av.
Third av.

E. 162d, fm Jerome av. to 3211 Third av.
528 Fleetwood av.
620 Courtlandt av.
703 Elton av.
765 Brook av.
Third av.

E. 163d, fm Jerome av. to 955 Prosp't av
536 Morris av.
637 Courtlandt av.
785 Third av.
853 Trinity av.
987 Union av.

E. 164th, fm E. 165th and Sheridan av.
695 Brook av.
785 Third av.
851 Trinity av.

E. 165th, from Jerome av.
685 Vanderbilt av. E.
777 Third av.
893 Jackson av.
1030 Prospect av.
1148 Tiffany
Westchester av.

E. 166th, fm Morris av. to 3387 Third av.
711 Vanderbilt av. E.
749 Washington av.
768 Third av.

E. 167th, fm Jerome av. to Westchester
707 Vanderbilt av. E.
743 Third av.
1042 Stebbins av.
1126 Tiffany.
1248 W. Farms rd.

E. 168th, fm Fleetwood av.
727 Washington av.
751 Third av.
936 Forest av.
949 Tinton av.
Prospect av.

E. 169th, fm Sheridan av.
696 Brook av.
779 Third av.
883 Clinton av.
995 Union av.
1068 Stebbins av.
1152 Fox.
Simpson

E. 170th, fm Webster av.
701 Vanderbilt av. E.
731 Washington av.
749 Third av.
803 Fulton av.
854 Franklin av.
895 Clinton av.

E. 171st, fm Webster av. to Fulton av.
Brook av.
Vanderbilt av. E.
Washington av.
Third av.

E. 172d, from 1618 Vanderbilt av. E.
720 Vanderbilt av. E.
746 Washington av.
752 Bathgate av.
774 Third av.

E. 173d, 682 Weeks.
Morris av.
Carter av.
759 Washington av.
765 Lafayette av.
779 Third av.
Fulton av.

E. 174th, fm Eden av. to Third av.
416 Eden av.
438 Fleetwood av.
461 Eastburn av.
497 Weeks av.
545 Topping av.
575 Anthony av.
Parker av.
751 Washington av.
Third av.

E. 175th, fm Crane pl. to Fulton av.
667 Webster av.
747 Washington av.
800 Third av.
Fairmount av.

E. 176th, from 1822 Jerome av.
351 Jerome av.
451 Fleetwood av.
517 Morris av.
670 Webster av.
727 Vanderbilt av. E.
Third av.

E. 177th, from 1900 Jerome av.
371 Jerome av.
451 Fleetwood av.
489 Tremont av.

E. 178th, fm Burnside av.
651 Webster av.
737 Washington av.
800 Third av.
Lafontaine av.

E. 179th, from 2001 Tiebout av.
615 Tiebout av.
737 Washington av.
779 Third av.

E. 180th, from 2100 Morris av. to Valentine av.

E. 181st, from 2144 Morris av.
453 Morris av.
471 Creston av.
511 Ryer av.
530 Anthony av.
Intersection.
737 Washington av
765 Bathgate av.
Third av.
Avenue St. John
Cambreleng av.
Prospect av.

E. 182d, from 2294 Fleetwood av.
424 Fleetwood av
569 Valentine av.
Intersection.
Tiebout av.
675 Vanderbilt av. E.
785 Bathgate av.
Third av.

E. 183d, from 2284 Jerome av.
401 Jerome av.
561 Valentine av.
651 Webster av.
793 Third av.

E. 184th, from 2374 Jerome av.
401 Jerome av.
525 Anthony av.
651 Webster av.
675 Vanderbilt av. E.
Washington av.

E. 185th, fm Vanderbilt av. E.
675 Vanderbilt av. E.
693 Washington av.

E. 186th, fm Vanderbilt av. E.
675 Vanderbilt av. E.
737 Washington av.
Kingsbridge rd.

E. 187th, from 2424 Bainbridge av.
628 Bainbridge av.
815 Lorillard pl.
881 Arthur av.
1038 Taylor av.
S. Boulevard

E. 188th, fm Vanderbilt av. E.
675 Vanderbilt av. E
737 Washington av
815 Lorillard pl.
Hoffman av.

E. 189th, from 2841 Vanderbilt av. W.
689 Kingsbridge rd.
846 Hoffman av.
922 Cambreleng av.
S. Boulevard.

GREELEY SQUARE—LOOKING NORTH FROM 32D STREET AND BROADWAY.

Eastburn, from 456 Walnut to North
1649 Walnut
Eastchester, from Jerome to Bronx R.
863 Kepler av.
927 Katonah av.
1073 Webster av.
Eclipse, fm Mosholu p'kway to Webster
876 Mosholu p'kw'y
942 Woodlawn rd.
Eden av., fm 1567 Sheridan av.
1508 Sheridan av.
1648 Walnut
Bender av.
Edenwood av., fm 321 Burnside av. to Kingsbridge rd.
Hampden
St. James'
Edgar, fm 22 Trinity pl. to 61 Greenwich
Edgecombe av., fm
318 W. 135th
26 W. 136th
94 W. 139th
225 W. 145th
341 W. 150th
W. 155th
S. Nicholas pl.
Edgecombe rd., fm W. 155th
W. 160th
W. 167th
Amsterdam av.
Edgewater rd., fm Southern Boulev'rd to Farragut
Eighth, fm 94 6th av.
138 Sixth av.
96 Macdougal
66 Fifth av.
42 Univ'sity pl.
26 Greene
10 Mercer
1 Broadway
Clinton pl.
130 Broadway
142 Lafayette pl.
Astor pl.
151 Fourth av.
Eighth.
1 Third av.
37 Second av.
83 First av.
127 Avenue A
Saint Marks' pl.
300 Avenue B
342 Avenue C
391 Avenue D
408 Lewis
Eighth.

Eighth av., fm 585 Hudson
2 Abingdon sq.
20 W. 12th
45 W. 4th
68 Greenwich av.
79 W. 14th
159 W. 18th
259 W. 23d
361 W. 28th
419 W. 31st
479 W. 34th
571 W. 38th
661 W. 42d
733 W. 46th
829 W. 50th
891 W. 53d
949 W. 56th
989 W. 58th
Central Park W.
2153 W. 116th
2230 W. 120th
2262 St. Nicholas av.
2330 W. 125th
2425 W. 130th
2534 W. 135th
2729 W. 145th
W. 155th
Harlem R.
Eighteenth, from Sec'd to Fourth av.
White Plains av.
Eldridge, fm 86 Divis'n to E. Houston
29 Canal
101 Grand
251 E. Houston
Eleventh av., from
553 W. 14th
26 W. 15th
86 W. 18th
181 W. 23d
246 W. 26th
279 W. 28th
389 W. 33d
473 W. 38th
511 W. 40th
551 W. 42d
623 W. 46th
665 W. 48th
706 W. 50th
756 W. 53d
821 W. 56th
872 W. 60th
996 W. 64th
West End av.
Boulevard.
Elizabeth, from 60 Bayard
41 Canal
109 Grand
225 Prince
313 Bleecker

Elliott, fm Marcher av. to Webster
174 Cromwell av.
224 Jerome av.
412 Morris av.
424 Fleetwood av.
Ellon av., fm Third av. to Brook av.
Ellwood, fm Hillside av. to Sherman av. and Kings'bge rd
Elm, fm 12 Reade to
64 Spring
23 Duane
111 Canal
157 Grand
211 Spring
Elsmere pl., from 1930 Prospect av. to Crotona parkway
Elton av., fm 2945 Third av. to Brook
647 Third av.
669 E. 153d
801 E. 158th
901 E. 162d
Elwood av., from Perot av. to 3254 Sedgwick av.
3096 Boston rd.
Elwood pl., fm Crotona av. to Prospect
Ely, fm 604 Spofford to S. Boulevard
Ely pl., fm Elwood av. to Graham av.
Emrich pl., from Heath to Kingsbridge rd.
Emerson, fm Tenth av. to Prescott av.
Ernescliff pl., from St. George's cres. to Mosholu parkway
Essex, 158 Division to 225 E. Houston
27 Hester
56 Grand
97 Delancey
185 E. Houston
Essex market, from 354 Grand. cor. Essex
Essex m'kt pl., fm 70 Ludlow to Essex
Evelyn pl., from Aqued't to Jerome
Exchange al., fm 57 Broadway to 33 Trinity pl.
Exchange pl., from Hanover to B'dway
14 Hanover
70 New

Faile, fm Wetmore av. to Edgewater rd.
Fairmount av., fm Fulton av. to Southern boulevard
915 Arthur av.
1027 Prospect av.
1089 Marmion av.
Fairmount pl., fm Prospect av. to Crotona parkway.
Falconer, fm Edgewater rd. to Preble
Farmer's m'kt, at Washingt'n, Gansevoort and West
Farragut, fm Edgewater rd. to Edgewater rd.
Hunt's Point rd.
Featherbed la., fm 1616 Aqueduct av. to 166 Jerome av.
Ferry, fm 90 Gold to
313 Pearl
23 Jacob
59 Pearl
Fieldston rd., from Riverdale av to City line
Fifteenth, fm 2d av.
White Plains av.
Fourth av.
Fifth, fm 381 Bowery
201 Bowery
401 First av.
501 Avenue A
701 Avenue C
906 East R.
Fifth av., from 12 Washington sq. N.
9 Clinton pl.
23 9th
69 14th
109 18th
185 23d
198 Broadway
251 28th
285 30th
355 34th
425 38th
503 42d
547 45th
595 48th
673 53d
719 56th
781 59th
830 64th
880 69th
931 74th
960 77th
989 80th
1040 85th

VANDERBILT AVE. GRAND CENTRAL STATION. 42D STREET.

GRAND CENTRAL STATION, FORTY-SECOND ST. AND FOURTH AVE.

1090 90th
1140 95th
1190 100th
1240 105th
1280 109th
1820 111th
1900 115th
1980 119th
120th
Mt. Morris pk.
2001 124th
2121 130th
2201 134th
2281 138th
W. 139th
Harlem R.

Findlay av., fm E. 165th to Fleetwood
E. 169th
Elliott

First, fm 303 Bowery
25 Second av.
125 Avenue A

First av., from 170 E. Houston
13 1st
67 E. 4th
115 7th
135 St. Mark's pl.
147 E. 9th
197 E 12th
239 E 14th
297 E 17th
329 E 19th
393 E 23d
479 E. 28th
577 E. 33d
645 E. 37th
741 E. 42d
825 E. 46th
891 E. 50th
985 E. 54th
1065 E. 68th
1157 E. 63d
1205 E. 65th
1265 E. 68th
1361 E. 73d
1479 E. 77th
1561 E. 81st
1637 E. 85th
1681 E. 87th
1741 E. 90th
1781 E. 92d
1847 E. 95th
1940 E. 100th
2035 E. 105th
2121 E. 109th
2239 E. 115th
2345 E. 120th
2405 E. 123d
2440 E. 126th
E. 127th
Harlem R.

Fleetwood av., fm R. R. av. W.
905 R. R. av. W.
939 E. 162d
981 E. 164th
1200 E. 169th
1404 Elliott
1572 Sheridan av.
1648 Walnut
1720 E. 174th
1872 Mt. Hope pl.
2050 Burnside av.
2168 Cameron pl.
2243 E. 182d
2374 E. 184th
2456 Welch

Fletcher, 212 Pearl
17 Water
45 South

Foote av., fm Edgew'tr rd. to Farragut

Fordham landing rd., fm Harlem R. to 2460 Jerome av.
201 Sedgwick av.
286 Andrews
311 Aqueduct av.
Edenwood av.
367 Davidson av.

Fordham rd., from 448 Welch
535 Anthony av.
554 Valentine av.
580 Tiebout av.
604 Kingsbridge rd.

Forest, fm Rock, e. of Riverdale av.

Forest av., from Westchester av. to 936 E. 168th
759 E. 156th
853 Denman pl.
873 Clifton
951 E. 163d
1098 George
1118 Home

Forsyth, fm 68 Division to 133 E. Houst'n
31 Canal
91 Grand
165 Rivington
221 E. Houston

Ft. George av., fm Amsterdam av. to Eleventh av.
Audubon av.

Ft. Independence, from Boston av. to Bailey av.

Ft. Washington av., fm Boulevard and W. 159th to Kingsbridge rd.

Fourth av., *continuation of Bowery* to 100 E. 34th
36 Astor pl.
42 8th
115 E. 12th
159 E. 14th
Union sq.
193 E. 16th
221 E. 18th
251 E. 20th
303 E. 23d
343 E. 25th
403 E. 28th
443 E. 30th
483 E. 32d
E. 34th

Fourteenth, from Bronx ter. to 5th av
White Plains av.

Fox, fm 578 Robbins av. to 1235 Intervale
931 Robbins av.
953 Concord av.
957 Wales av.
1036 Prospect av.
1186 Legget av.
1324 Lane av.
1384 Intervale av.
1416 Tiffany
1520 Dongan
1618 E. 165th
1786 Home

Frankfort, from 168 Nassau to 340 Pearl
17 William
49 Gold
92 Pearl

Franklin, from 64 Baxter to North R.
13 Centre
69 Broadway
127 W. Broadway
193 Greenwich
217 West

Franklin al., from Franklin to White

Franklin av., from 3346 Third av to 854 E. 170th
1054 Third av.
1168 E. 167th
1366 Jefferson
1397 E. 170th

Franklin pl., fm 70 Franklin to White

Franklin sq., from Ferry to Frankfort

Freeman, fm Union av. to S. Boulevard
Prospect av.
Stebbins av.
Intervale av.

Front, fm 49 Whitehall to East R.
25 Broad
77 Old sl.
115 Wall
159 Maiden la.
201 Fulton
293 Roosevelt
Intersection
301 Montgomery
395 Jackson
435 Corlears

Fulton, fm 93 South
15 Front
39 Pearl
101 William
165 Broadway
227 Greenwich
260 West

Fulton av., from Franklin av. to Fairmount av.
1131 Franklin av.
1233 E. 168th
1393 E. 170th
E. 175th

Fulton market, Fulton, cor. South

Gansevoort, from 356 W. 4th
1 W. 13th
31 Hudson
51 Ninth av.
114 West
142 Thirteenth av.

Garden, fm S. Boulev'd and Kingsb'dge
Prospect av.

Garfield, fm Jerome av. to Bainbridge av
Anthony av.
Valentine av.
Briggs av.

Gay, fm 143 Waverly to 14 Christopher

George, fm 1087 Boston rd. to 1071 Prospect av.
940 Forest av.
972 Tinton av.
Union av.

Gerard av., fm E. 135th to Jerome av.
251 E. 138th
587 E. 150th
Sedgwick av.
E. 167th
Arcularius pl.

German pl., fm 785 Westchester av.
616 Westchester av.
650 Rae
E. 165th

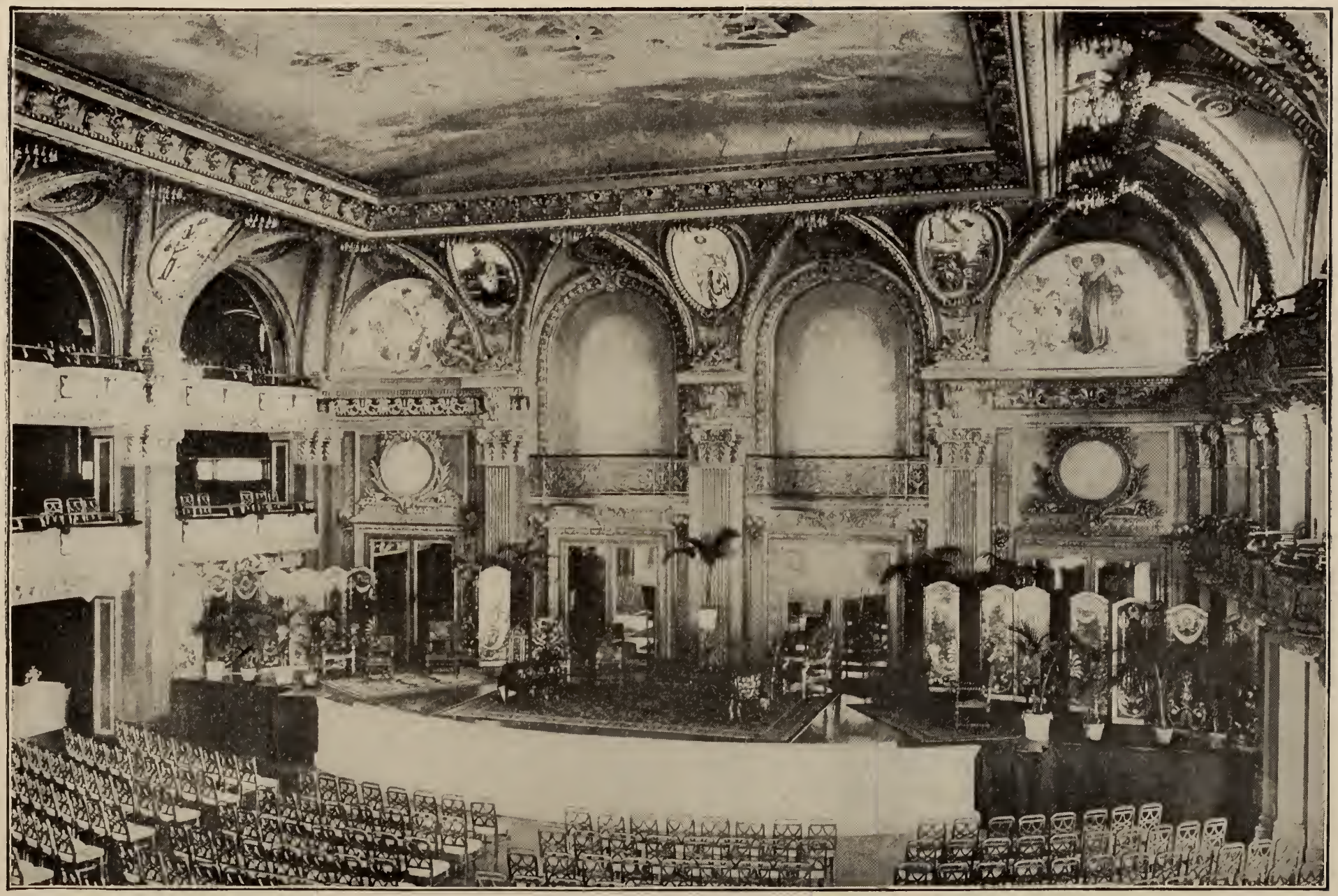

WALDORF-ASTORIA BALL ROOM.

WALDORF-ASTORIA HOTEL, FIFTH AVENUE, FROM 33D TO 34TH STS.

Gilbert, fm Hunt's Pt. rd. to Edgewat'r
Faile
Barnard
Giles pl., fm Boston av. to Van Courtlandt av.
Sedgwick av.
Goerck, from 574 Grand to 396 E. 3d.
21 Broome
81 Rivington
163 E. 3d
Gold, fm 89 Maiden la. to 49 Frankfort
21 Platt
53 Fulton
83 Spruce
103 Frankfort
Gorsa av., fm Hunter av. to Gorsa la.
Gorsa la., fm Fifth av. to Gorsa av.
Gouverneur, from 275 Division
21 Henry
57 Monroe
75 Water
Gouverneur slip, from 371 South
4 Front
12 Water
Gouvernor la., fm 49 South to 97 Water
15 Front
Water
Graham av., from Perot to Fenno pl.
Malcolm
Boston av.
Gramercy Pk., bet. 102 to 148 E. 21st and 107 to 149 E. 20th
Grand, fm 78 Varick
19 Sullivan
53 W. Broadway
121 Broadway
165 Center
235 Bowery
271 Forsyth
309 Allen
375 Norfolk
425 Attorney
469 Division
503 E. Broadway
558 Lewis
589 Corlears
621 East
Grant av., from 321 Burnside av.
Clinton pl.
Hampden
Fordham L'dg rd.
Gray, fm 1788 Weeks to Anthony av.
Morris av.
Topping pl.
Crane pl.
Great Jones, from 682 Broadway
28 Lafayette
59 Bowery
Green av., from Gorsa av.
Greene, 335 Canal to 30 Clinton pl.
32 Grand
119 Prince
217 W. 3d
242 Washington pl.
265 Clinton pl.
Greenwich, from 2 Battery
1 Battery pl.
49 Trinity pl.
91 Rector
141 Cedar
171 Cortlandt
201 Fulton
231 Barclay
253 Park pl.
285 Warren
325 Duane
371 Franklin
415 Hubert
452 Desbrosses
515 Spring
585 W. Houston
631 Morton
679 Christopher
713 Charles
771 Bank
809 Jane
835 Gansevoort
Greenwich av., fm 105 Sixth av.
7 Christopher
57 Perry
74 Seventh av.
103 W. 12th
115 Jane
136 Eighth av.
Grenada pl., fm St. George's crescent to Mosholu park'y
Grinnell pl., from Tiffany to Faile
Lane av.
Grote, from Kingsbridge rd. to 1203 Kingsbridge rd.
954 Cambreleng av.
1071 Prospect av.
1150 Mapes av.
1131 S. Boulevard
Crotona parkway

Grove, 490 Hudson to 170 Waverly pl.
17 Bedford
49 Bleecker
71 W. 4th
96 Waverly pl.
Grove (23d W'd), fm 2976 3d av to Brook
717 Third av.
725 Bergen av.
Gun hill rd., from Mosholu Parkway to Bronx R.
692 Jerome av.
822 Woodlawn rd.
982 Perry av.
1028 Hull av.
1072 Webster av.
1130 Lowmede
Guttenberg, from Westchester av. to Boone av.
Caxton av.
Hunter av.
Hague, fm 367 Pearl to Cliff.
Hall, 213 6th to 16 7th
Hall pl., fm E. 165th to E. 167th.
Halleck, fm Edgewater rd to Hunt's Point rd
Land av.
Sacrahong
Hamilton, from 73 Catharine to Market
Hamilton pl., from W. 137th and B'lvrd to 1700 Amsterdam.
Hampden, fm Sedgwick to Jerome avs.
Andrews av.
Aqueduct av.
Edenwood av.
Hancock, from 202 Bleecker to Houston
Hanover, from 59 Wall to 123 Pearl.
6 Exchange pl.
Hanover sq., from 111 to 123 Pearl.
Hargeds, Anthony av. to Valentine av.
Harlem R. ter., fm Cedar av. to Hth av
Harrison, from 81 Hudson.
23 Greenwich
55 West
Harry Howard sq. fm 203 to 219 Canal.
Hawkstone, from Jerome to Eden avs
Hawthorne, from Tenth av to Seam'n
Nagle av.
Sherman av.
Kingsbridge rd.
Cooper av
Heath av., fm Harlem R. terrace to Riverdale.
Kingsbridge rd.
Henderson pl., fm 549 E. 86th.
Henry, fm 16 Oliver to 543 Grand.
19 Catharine
153 Rutgers
209 Clinton
327 Grand
338 Jackson
Herald sq., Broadway, 36th, 6th av and 34th.
Hester, fm 216 Division to 182 Centre
1 Clinton
33 Norfolk
97 Allen
137 Chrystie
175 Mott
219 Centre
Hewitt pl., fm Robbins av. to Prosp't.
Hill, fm Mosh'u av. w. of Fieldston rd.
Hillside av., from Kingsbridge rd. and Nagle av. to 11th av
Ellwood
Hoboken, w. Canal.
Hoe av., fm Boston rd., e. S. Boulevard
Hoffman av., from 945 Kingsbridge rd. to 846 Pelham av.
2320 Kingsbridge rd.
2395 E. 187th
2482 E. 189th
2508 Pelham av.
Holly pl., fm 4306 Mt. Vernon av.
837 Mt. Vernon av.
853 Katonah av.
City Line.
Home, fm Bost. rd to Westchester av
943 Forest av.
959 Tinton av.
1034 Prospect av.
1060 Stebbins av.
1104 E. 169th
1164 Simpson
1184 S. Boulevard
West Farms rd.

ST. PATRICK'S CATHEDRAL—ROMAN CATHOLIC.

FIFTH AVENUE, EAST SIDE, FROM FIFTIETH TO FIFTY-FIRST STS.

Honeywell av., fm 1141 Tremont av. to 1240 Kings'bdge rd.
2004 Mechanic
2103 Samuel
Horatio, from 129 Greenwich av.
52 Hudson
146 13th av.
Howard, from 201 Centre to 10 Mercer
11 Elm
47 Broadway
53 Mercer
Hubert, fm 151 Hudson to North Biver
11 Collister
33 Washington
50 West
Hudson, 139 Chambers to 47 Ninth av.
15 Reade
56 Thomas
75 Worth
105 Franklin
151 Hubert
205 Desbrosses
213 Canal
248 Broome
303 Spring
387 W. Houston
423 Leroy
447 Morton
501 Christopher
569 W. 11th
598 Eighth av.
623 Jane
653 Gansevoort
683 W. 14th
691 Ninth av.
Hull av., fm Mosholu to Woodl'n cemetry
Eclipse
Gun Hill rd.
Hunter av., from Westchester av. to 1954 Boston rd
Home
West Farms rd.
Woodruff
Rodman pl.
Hunt's pt. rd., fm L. I. Sound to 1980 Southern Bo'levard
144 Caswell
570 Lane av.
Spofford
720 Lafayette rd.
852 Wetmore av.
Hyatt pl fm Vernon av. to City Line
Independence av. fm Spuyten Duyvil p'way & Kappock
Intervale av., fm S B'vd to Boston rd.
800 Fox
872 Kelly
933 Dongan
960 Westchester av.
1104 E. 167th
1204 Home
1235 Fox
Inwood av., from Clark pl to Feather bed Lane.
1414 Elliot
1458 Macomb's rd.
Walnut
Irene pl. fm Loring pl. Jerome
Irving pl. fm 117 E. 14th to 124 E. 20th
17 E. 15th
65 E. 18th
88 E. 20th
Isaac, fm Decatur av to Webster av
725 Decatur av.
737 Webster av.
Isham, fm 10th av to Spuyten Duyvil ck.
Sherman av.
Vermilyea av.
Kingsbridge rd.
Seaman av.
W. 218th
Jackson, from 543 Grand to E. River
17 Madison
63 Water
87 South
Jackson av., from Westchester av. to Boston rd.
665 Westchester av.
881 Clifton
1007 E. 165th
Home
Jacob, fm 63 Frankfort to 23 Ferry
Jacobus pl., from Terrace View av. to Kingsbridge rd.
James, fm 215 Park Row to 1 James sl.
25 New Bowery
73 Oak
101 New Chambers
104 Cherry
James sl., from 77 Cherry to E. River
9 Water
19 South
Jane, fm 115 Greenwich av. to N. river
31 W. 4th
33 Eighth av.
59 Hudson
69 Greenwich
97 Washington
159 West
Jansen pl., fm Terrace View av.
Jay, fm 67 Hudson to N. River
27 Greenwich
37 Washington
59 West
Jefferson, from 179 Division to E. River
86 South
7 E. Broadway
39 Madison
65 Cherry
Jefferson, (23 W'd) fm 1366 Franklin av to Boston rd.
885 Franklin av.
895 Clinton av.
Jennings, fm Union av. to Stebbins av.
1040 Prospect av.
1082 Bristow
Jerome, fm White Plains av. to 4th av
Jerome av., from Harlem r. to City L.
Sedgwick av.
E. 161st
1324 Clark pl.
1410 Elliot
1534 Walton av.
1660 Belmont pl.
1822 E. 176th.
1960 Tremont av.
2049 Burnside av.
2168 Cameron pl.
2294 E. 183d
2374 E. 184th
2460 Welch
2674 K'ngsbridge rd.
3030 S. Boulevard
3114 Potter pl.
3182 V. Courtland av.
3466 Gun Hill rd.
3528 Katonah av.
John (23d Ward) fm Brook to Eagle avs.
John, fm 184 B'way
30 Nassau
88 Gold
120 Pearl
Johnson av., from SpuytenDuyvil p'kway to Spuyten Duyvil parkway and Kappock
Jones, from 180 W. 4th to 281 Bleecker
Jones al., from Bleecker to Great Jones
Jones la., from 53 South to 103 Front
Julianna, fm White Plains av. to Bronx
Juliet, fm Harlem R. to Sheridan av.
Sedgwick av.
Gerard av.
Mott av
Kane, fm Farragut to Edgewater rd.
Falconer
Porter
Kappwock, fm Johnson to Putnam av.
Independence
Katonah av., from 927 Eastchester to Mt. Vernon av.
4050 Eastchester
4090 Clifford
4100 Willard
4147 Oakley
4207 Knox
4267 Hyatt pl.
Kelly, fm 656 Rob'ns av. to Intervale av.
914 Robbins av.
934 Concord av.
1036 Prospect av.
1132 Legget
1228 Lane av.
1324 Intervale av.
1402 Dongan av.
1450 Westchester av.
1574 E. 167th
Kemble from 4140 Kepler av. to Verio
807 Kepler av.
867 Katonah av.
Kemp pl., fm Summit av. to Anderson
Kepler av., fm 863 Eastchester to 4252 Mt. Vernon av.
4050 Clifford
4113 Opdyke
4140 Kemple
4156 Knox
King, 43 Macdougal to N. River
15 Congress
95 Hudson
123 Greenwich
127 Washington
138 West
Kingsbridge av., fm Kingsbridge rd. to Weber's la.

VANDERBILT RESIDENCES. ST. THOMAS' CHURCH. FIFTH AVENUE PRESBYTERIAN. ROMAN CATHOLIC ORPHAN ASYLUM.

FIFTH AVENUE, WEST SIDE, NORTH FROM FIFTY-FIRST STREET.

Kingsbridge rd., fm 2068 Amsterd'm av. to SpuytenDuyvil ck.
W. 162d
Eleventh av.
W. 170th
Wadsworth av.
W. 181st
Hillside av.
Sherman av
Ft.Wash'gt'n av
Academy
Hawthorne
Isham
W. 219th

Kingsbridge rd. (24th Ward), from Kingsbridge av. to Boston rd.
Broadway
274 Sedgwick av.
341 Aqueduct av.
467 Creston av.
503 Anthony av.
557 Valentine av.
605 Tiebout av.
623 Bainbridge av.
685 Webster av.
693 Pelham av.
785 E. 188th
854 E. 186th
889 Bathgate av.
Third av.
945 Hoffman av.
898 Ave. St. John
954 Cambreleng av.
985 Monroe av.
1053 Taylor av.
1089 Prospect av.
1139 S. Boulevard
1204 Mohegan av.
1240 Honeywell av.
1260 Daly av.
1310 Vyse av.
Oosdorp av.

Kirk pl., from 2346 Fleetwood av. to 2355 Anthony av.
Ryer av.

Kirkside av., from 423 Welch to 510 Wellesley
2471 Welch
2498 St. James
2584 Primrose
2672 Kingsbridge rd.

Knappock, from SpuytenDuyvil p'kway to Johnson av.

Knowlton, fm Sedgwick av. to Mali av.
Graham av.

Knox, fm 4252 Mt. Vernon to Verio avs
805 Mt. Vernon av.
889 Katonah av.

Kossuth av., from Marian to White Plains rd.

Lafayette av., s. e. to Winchester av.

Lafayette pl., fm 10 Gt. Jones to 144 8th
15 E. 4th
61 Astor pl.

Lafayette rd., fm Wetmore av. to Hunt's Point rd.
Tiffany

Lafontaine av., fm 861 Tremont av. to Quarry rd.
1966 Tremont av.
2102 Samuel
E. 181st

Laight, fm 400 Canal to North R:
17 Varick
45 Hudson
69 Greenwich av.
91 West

Lane av., fm Prospect and W'tches'tr avs. to Bronx R.
1020 Prospect av.
1124 Kelly
1198 S. Boulevard.
1270 Wetmore av.
1356 Spofford
1492 Tiffany
1802 Bronx R.

Lasher, fm Elwood av. to Mali av.

Lawrence, from 405 W.126th to 558 129th
53 W. 127th
81 Amsterdam av.
135 Old Broadway
139 W. 129th

Lebanon, from 2030 Lafontaine av. to Crotona parkway
860 Lafontaine av.
877 Arthur av.
692 Crotna av.
1027 Prospect av.
1063 Mapes av.
1098 Marmion av.

Legget av., fm Prospect av. and E.156th
1020 Prospect av.
1110 Kelly
1196 S. Boulevard
1258 Wetmore av.
1377 Spofford

Lenox av., 101 W. 110th to Harlem R.
St. Nicholas av.
21 W. 111th
81 W. 114th
161 W. 118th
241 W. 122d
329 W. 126th
401 W. 130th
461 W. 133d
521 W. 136th
580 W. 139th
620 W. 141st
W. 147th

Leonard, 96 Hudson to 48 Baxter
37 W. Broadway
95 Broadway
123 Elm
163 Baxter

Leroy, 252 Bleecker
41 Bedford
103 Hudson
149 Washington
169 West

Lewis, fm 556 Grand to 408 8th
23 Broome
101 Stanton
171 E. 4th
234 8th

Lewis pl., fm E.132d

Lexington av., fm
121 E. 21st
11 E. 22d
81 E. 26th
161 E. 30th
239 E. 34th
315 E. 38th
395 E. 42d
467 E. 46th
559 E. 50th
639 E. 54th
723 E. 58th
803 E. 62d
863 E. 65th
943 E. 69th
1019 E. 73d
1101 E. 77th
1211 E. 82d
1293 E. 87th
1381 E. 91st
1471 E. 95th
1501 E. 97th
1570 E. 100th
1611 E. 102d
1675 E. 105th
1775 E. 110th
1858 E. 115th
1944 E. 120th
2060 E. 125th
2168 E. 130th
E. 131st

Liberty, from 78 Maiden la.
19 William
77 Broadway
105 Church
127 Greenwich
147 West

Liberty pl., fm 59 Liberty to Maiden la

Lillian pl., fm Boston rd. to Boone av.

Lincoln av., from Harlem R. to 2550 Third av.
85 E. 132d
123 S. Boulevard
141 E. 134th
221 E. 137th

Lind av., fm Sedgwick av. to Wolf
Devoe
Union

Lisbon pl., from Ernescliff pl. to Moshelu parkway

Lispenard, fm 153 W. Broadway to 415 Broadway
33 Church
69 Broadway

Little W. 12th, fm Gansevoort
7 Ninth av.
65 Tenth av.
7 5 Thirteenth av.

Livingston pl., fm 325E.15th to 330 17th

Locust av., fm foot E. 132d to 1183 141st
83 E. 132d
165 E. 134th
251 E. 138th
309 E. 141st

London terrace, W. 23d, bet. Ninth and Tenth avs.

Longfellow, from Wetmore av. to Edgewater rd.
Gilbert
Wenman av.
Coster av.

Longfellow av., fm Dongan to West Farms rd.

Lorillard pl., from Kingsbridge rd. to 814 Pelham av.
2336 Kingsbridge rd.
2491 E. 189th

Loring pl., from Montgomery av. to Hampden

DURLAND'S RIDING ACADEMY.

COLUMBUS STATUE AND EIGHTH AVENUE ENTRANCE TO CENTRAL PARK.

Lowmede, from Scribner and Bronx R. to Gun Hill rd.
419 Scribner
467 Gun Hill rd.
Ludlow, fm 143 Division to 203 Houston
3 Canal
63 Grand
105 Delancy
187 E. Houston
Ludlow pl., W. Houston, bet. Sullivan and Macdougal
Lyman pl., fm 1256 Stebbins av. to Prospect av.
1260 Stebbins av.
1326 Freeman
Macdougal, from 223 Spring to 106 Clinton
15 Vandam
36 Prince
61 W. Houston
91 Bleecker
141 W. 4th
181 Clinton pl.
Macdougal al., fm Macdougal
Macomb, from 2952 B'dway to Bailey av
Albany rd.
Macomb's la., fm W. 150th and Eighth av. to Harlem R.
W. 154th
Macomb's rd., fm 1410 Jerome av. to Aqueduct av.
Inwood av.
Featherbed la.
Madison, from 426 Pearl to 575 Grand
6 Chestnut
20 New Bowery
71 Catherine
159 Pike
256 Clinton
321 Gouverneur
441 Grand
Madison av., fm 27 E. 23d to E. 138th and Harlem R.
11 E. 24th
63 E. 27th
121 E. 30th
169 E. 33d
219 E. 36th
279 E. 40th
341 E. 44th
413 E. 48th
500 E. 52d
573 E. 56th
645 E. 59th
711 E. 63d
793 E. 67th
839 E. 70th
923 E. 73d
1001 E. 77th
1072 E. 81st
1141 E. 85th
1236 E. 89th
1323 E. 93d
1571 E. 103d
1619 E. 108th
1713 E. 113th
1815 E. 118th
1839 E. 120th
1911 E. 123d
1959 E. 125th
2015 E. 128th
2101 E. 132d
2164 E. 136th
Madison sq., Fifth av., E. 26th, Madison av., E. 23d
Magenta, fm White Plains av.
Maiden la., fm 174 Broadway
29 Nassau
67 William
89 Gold
135 Water
169 South
Mail, fm 239 Broadway to 36 Park Row
Malcolm, fm Sedgwick to Grah'm avs
Elwood av.
Mali av., fm 2380 Sedgwick av. to 360 Boston av.
2506 St. James
2662 Kingsbridge rd.
2936 Perot
Lasher
Mangin, 590 Grand to 509 E. Houston
15 Broome
81 Rivington
143 E. Houston
Manhattan, from E. Houston to 356 E. Third
Manhattan, from 1308 Columbus av.
1 W. 125th
61 Amsterdam av.
110 W. 127th
121 Old Broadway
128 Boulevard
W. 129th
Twelfth av
North R.

Manhattan av., fm 51 W. 100th to St. Nicholas av.
25 W. 101st
97 W. 104th
169 W. 107th
217 W. 109th
264 W. 111th
312 W. 113th
Morningside av. E
336 W. 114th
409 W. 117th
481 W. 120th
553 W. 123d
Manhattan pl., fm Broadw'y to Centre
Manhattan sq., fm Columbus av., W. 77th, Central Park W., W. 81st
Mapes av., fm Tremont av. to 1150 Grote
1960 Tremont av.
2103 Samuel
Marcher av., from Union av.
Jerome av.
Elliott
Featherbed la.
Marcy pl., fm Jerome av. to Sherman
Marion, 404 Broome
37 Spring
81 Prince
Marion av., fm 645 Kingsbridge rd. to Mosholu parkway
2521 Kingsbridge rd.
2603 Brookline
2741 Sherwood
2912 S. Boulevard
2984 Suburban
Market, fm 61 Division to East R.
9 E. Broadway
57 Monroe
83 Cherry
101 South
Market sl., Market fm Cherry to East R
Marketfield, fm 74 Broad
Marmion av., fm 1089 Fairmount av. to Crotona p'kway
Woodruff
Tremont av.
Martha av., from Oakley
Martindale pl., fm 1466 Morris av
Matilda, fm Kossuth av. to Backer av.
Mechanic, fm Crotona parkway to Boston rd.
1126 Mohegan av.
1161 Honeywell av.
1185 Daly av.
1221 Vyse av.
1263 Oosdorp av.
Mechanics' al., fm 72 Monroe to Cherry
Melrose av., from 2859 Third av. to 647 E. 163d
549 E. 149th
579 E. 150th
615 E. 151st
639 E. 152d
669 E. 153d
719 E. 155th
E. 162d
Mercer, fm 313 Canal
39 Grand
101 Spring
177 W. Houston
247 W. Third
286 Washington pl.
299 Clinton pl.
Mill la., fm 4 South William to 60 Stone
Milligan pl,, from 133 Sixth av.
Minerva pl., fm Jerome to Anthony avs
Minetta, 209 Bleecker to 14 Minetta la.
Minetta la., fm 113 Macdougal to 6th av
Minford pl., from 1646 Boston rd. to West Farms rd.
Mitchell pl., E. 49th fm 884 First av to 2 Beekman pl.
Mohegan av., from 2884 Crotona parkway to 1204 Kingsbridge rd.
Mechanic
Samuel
Monroe, fm 59 Catharine to 605 Grand
44 Hamilton
79 Pike
121 Rutgers
151 Clinton
213 Gouverneur
275 Jackson
334 Grand
Monroe av., fm 985 Kingsbridge rd. to to 956 E. 187th
Columbine
Crescent av.

SCENE IN CENTRAL PARK—THE GOAT WAGONS ON THE MALL.

Montgomery, from
249 Division
5 E. Broadway
35 Madison
81 Water
91 South
Montgomery pl., fm 1630 Aqueduct av. to Andrews av.
Moore, fm 34 Pearl
11 Water
32 South
Morningside av. E., fm Manhattan av. and E. 113th to Columbus av.
W. 116th
Morningside av. W., fm 100 W. 110th to Amsterdam av.
W. 121st
Morris, fm 29 Broadway to North R.
6 Trinity pl.
17 Washington
23 West
Morris av., fm 2557 3d av. to 448 Welch
277 E. 139th
343 E. 141st
346 College av
413 E. 144th
519 E. 148th
615 E. 151st
718 E. 155th
884 E. 160th
993 E. 164th
1294 E. 169th
1494 Elliott
1561 Fleetwood av.
1638 Walnut
1724 E. 174th
1805 Gray
1900 Tremont av.
1954 Ash
2050 Burnside av.
2144 E. 181st
2245 E. 182d
2387 E. 184th
2464 Welch
Morrison, fm Spuyten Duyvil p'kway
Morton, from 270 Bleecker
29 Bedford
93 Greenwich
113 West
Mosholu av., from Riverdale av. to Broadway
Riverdale av.
Old Post rd.
V. Courtlandt pk.

Mosholu p'kway, fm Van Courtlandt pk. and Gun Hill rd. to Bronx pk.
Jerome av.
Bainbridge av.
Webster av.
Mott, fm 205 Worth to 30 Bleecker
25 Park
97 Canal
158 Grand
243 Prince
311 Bleecker
Mott av., fm R.R. av. E. to Macomb's rd.
215 R. R. av. E.
251 E. 138th
335 Cheever pl.
427 E. 144th
555 E. 149th
785 E. 150th
Sheridan av.
Sedgwick av.
Walton av.
E. 167th
Jerome av.
Elliott
Mt. Hope pl., from 1860 Jerome av. to 1862 Anthony av.
361 Jerome av.
451 Fleetwood av.
517 Morris av.
585 Anthony av.
Mt. Morris av., fm 1 W. 120th to 54 124th
11 W. 121st
38 W. 124th
Mt. Vernon av., fm Eastchester to City line
3994 Eastchester
4050 Willard
4180 Oakley
4252 Knox
4306 Holly pl.
4350 Hyatt
Mulberry, 188 Park Row to 42 Bleecker
21 Worth
91 Canal
161 Grand
257 Prince
311 Bleecker
Murray, 251 B'dway
33 Church
89 Greenwich
111 West
Myers rd., from Waldo to Broadw'y
Muscota, fm Kingsbridge rd. to Bailey

Nagle av., from Kingsbridge rd. and Hillside av. to Tenth av. and W. 205th
Napier av., from Eastchester to 4180 Mt. Vernon av.
3994 Eastchester
4050 Willard
Nassau, fm 20 Wall to 53 Park row
13 Pine
41 Liberty
93 Fulton
139 Beekman
168 Frankfort
Natalie av., from Kingsbridge rd. to Boston rd.
New, from 9 Wall to Marketfield
31 Exchange pl
81 Beaver
New Bowery, 396 Pearl to 231 Park rw
Chestnut
25 Madison
68 Park row
New Chambers, fm 109 Park row to 76 Cherry
6 Duane
33 Pearl
51 New Bowery
75 Batavia
94 Cherry
Nichols pl., from Prescott av., n. of Crosby pl.
Ninth av., from 51 Gansevoort to 400 W. 59th, and fm W. 201st to W. 219th
9 Little 12th
45 W. 14th
129 W. 18th
213 W. 23d
293 W. 27th
353 W. 30th
391 W. 32d
433 W. 34th
485 W. 37th
523 W. 39th
583 W. 42d
665 W. 46th
740 W. 50th
817 W. 54th
883 W. 57th
922 W. 59th
Columbus av.
W. 201st
W. 210th
W. 219th

Nineteenth, from 2d av. to 4th av.
White Plains av.
Norfolk, from 180 Division to 243 E. Houston
15 Hester
45 Grand
131 Rivington
189 E. Houston
North, fm Fleetw'd av. to 1819 Weeks.
N. Moore, fm 124 W. Broadway
17 Varick
75 Greenwich
107 West
N. William, fm 16 Frankfort to 91 Park row
N. Ridge, fm Woodlawn rd.
Norwood av., from Woodlawn rd. to Gun Hill rd.
Oak, from 392 Pearl to 70 Catharine
6 New Bowery
21 New Chambers
59 Catharine
Oak av., fm E. 164th
Oakley, fm 4180 Mt. Vernon to Verio avs
Oakley pl., fm Sedgwick to Elwood avs
Ogden av., fm Jerome to Aqueduct av
Summit av.
1164 Union
Orchard
Old Boston rd., fm Boston rd.
Corsa la.
Old Broadway, fm Manhattan
W. 133d
Old Post rd., from Mosholu av. to 3609 Broadway
Old sl., fm 106 Pearl
19 Water
43 South
Oliver, from 63 New Bowery to East R.
16 Henry
61 Oak
103 South
Oostdorf av, from 1933 Boston rd. to Kingsbridge rd.
1962 Tremont av.
2044 Clover
2102 Samuel

SCENE IN CENTRAL PARK—"TERRACES."

Opdyke, fm Mt. Vernon av. to Bronx R.
Napier av.
817 Kepler av.
Verio av.
Orchard, 122 Division to 185 Houston
11 Canal
67 Grand
117 Delancy
201 E. Houston
Orchard (23d W'd), fm Aqueduct av. to Marcher av.
Ogden av.
Osborne pl., fm 87 Burnside av. to Andrews av.
Oxford pl., fm Jerome av. to Fleetwood av.
Palisade av., from Delafield la. to West Spaulding la.
Park, fm 36 Centre to 21 Mott
27 Centre
47 Pearl
73 Baxter
107 Mott
Park av., *continuation Fourth av.,* fm 101 E. 34th to E. 135th and Harlem river.
19 E. 35th
69 E. 38th
Grand Central Depot
E. 45th
281 E. 48th
341 E. 51st
401 E. 54th
461 E. 57th
521 E. 60th
601 E. 64th
681 E. 68th
761 E. 72d
841 E. 76th
921 E. 80th
1001 E. 84th
1081 E. 88th
1161 E. 92d
1241 E. 96th
1301 E. 100th
1405 E. 104th
1481 E. 108th
1561 E. 112th
1641 E. 116th
1721 E. 120th
1801 E. 124th
1881 E. 128th
1941 E. 131st
1986 E. 134th

Park pl., from 239 Broadway
29 Church
79 Greenwich
107 West
Park row, fm 1 Ann to Chatham sq.
36 Beekman
53 Frankfort
96 Chambers
165 Pearl
188 Mulberry
231 New Bowery
Parole pl., fm 2426 Anthony av. to 2427 Tiebout av.
521 Anthony av.
547 Valentine av.
Parsons, from 3015 Broadway to Bailey
Albany av.
Patchin pl., fm 113 W. 10th.
Payne, Edgewater rd. to Hunt's Pt. rd.
Pearl, fm 21 State to 318 Broadway
25 Whitehall
55 Broad
111 Hanover sq.
171 Pine
201 Maiden la.
267 Fulton
313 Ferry
353 Frankfort
396 New Bowery
427 New Chambers
507 Park
557 Broadway
Peck sl., 314 Pearl
21 Water
45 South
Pelham, 98 Monroe to 230 Cherry
Pelham av., fm 696 Kingsbridge rd. to Bronx R.
690 Kingsbridge rd.
736 Washington av
846 Hoffman av.
880 Arthur av.
922 Cambreleng av.
1000 S. Boulevard
Pell, fm 18 Bowery to 38 Mott
19 Doyers
81 Mott
Perot, fm Aqueduct av. to Boston rd.
Mali
Graham av.
Sedgwick av.
Armand pl.

Perry, fm 57 Greenwich av. to North R.
17 Waverly pl.
91 Bleecker
123 Greenwich
175 West
Perry av., from 809 Suburban to 982 Gun Hill rd.
Woodlawn rd.
Phelps pl., from Second av. to First
Pike, fm 101 Division
9 E. Broadway
45 Madison
71 Cherry
89 South
Pike sl., fm Cherry to East R.
Pine, fm 108 Broadway to East R.
23 Nassau
79 Pearl
85 Water
99 South
Pitt, fm 462 Grand to 357 E. Houston
22 Broome
86 Rivington
142 E. Houston
Platt, fm 225 Pearl to 98 William
26 Gold
42 William
Pleasant av., from 440 E. 110th to 442 E. 124th.
182 E. 110th
242 E. 113th
321 E. 117th
381 E. 120th
421 E. 122d
464 E. 124th
Poe pl., fm Cole's pl. e. of Kingsb'ge rd.
Poillon, from Wetmore av. to East R.
Pond pl., from 672 Rosa pl.
Ponus, fm Daly av. to Bronx R.
1216 Daly av.
1260 Vyse av.
1305 Gotsdorp av.
Boston rd.
Porter, from Lane to Caswell
Preble
Post av., fm Dyckman to Tenth av. and W. 208th
Academy
Emerson

Potter pl., fm 3114 Jerome av. to Moshol parkway
602 Jerome av.
650 Anthony av.
Powell pl., fm Harlem R. to Riverview terrace
Commerce av.
Powers av., fm E. 138th to St. Mark's
Preble, fm Farragut to Edgewater rd.
Admiral
Dahlgren
Prescott av., from Dyckman to Spuyten Duyvil ck.
Bolton rd.
Emerson
Primrose, fm Aqueduct av. to 556 Kingsbridge rd.
Edenwood av.
436 Jerome av.
466 Kirkside av.
496 Creston av.
Valentine av.
Prince, 230 Bowery to 36 Macdougal
17 Elizabeth
47 Mulberry
81 Broadway
109 Greene
150 W. Broadway
205 Macdougal
Prospect av., from 1420 S. Boulevard to S. Boulevard
E. 149th
Beck
Legget av.
958 E. 163d
1033 E. 165th
1068 Stebbins av.
1140 E. 167th
1270 Home
Boston rd.
1810 Fairmont av.
1870 Woodruff
1940 Tremont av.
2100 Samuel
E. 181st
2198 Grote
2260 Kingsbridge rd.
2300 Columbine
Prospect pl., 328 E. 40th to 346 E. 43d
19 E. 41st
66 E. 43d
Putnam av., from Spuyten Duyvil p'kway n. North R.

TERRACE, BETHESDA FOUNTAIN AND LAKE IN CENTRAL PARK.

THE CHIEF ARCHITECTURAL FEATURE OF THE PARK.

Quarry rd., fm 4001 Third av. to Kingsbridge rd.
E. 181st
Arthur av.
Rae, fm 652 German pl. to 672 St. Ann's av
Railroad av. E., fm E. 135th to 161st
165 E. 135th
250 E. 138th
412 E. 144th
516 E. 148th
640 E. 152d
768 E. 157th
840 E. 160th
Railroad av. W., from Morris av. to Webster av. & 165th
E. 164th
Randall, fm White Plains av. to 4th av.
Randall av., from Wetmore av. to Leggett av.
Dupont
Craven
Randolph's la., fm Bettner's la. and Cuthbert's la.
Reade, fm 22 Duane
13 Elm
56 Broadway
112 W. Broadway
164 Greenwich
197 West
Rector, 81 Broad'y
5 Trinity pl,
15 Greenwich
36 West
Renwick, fm 507 Canal to 308 Spring
Republican al., fm 38 Reade to Elm
Rider av., fm 451 E. 135th to 462 E. 144th
165 E. 135th
274 E. 139th
403 E. 144th
Ridge, 252 Division to 333 E. Houston
13 Grand
71 Delancey
167 E. Houston
Ritter pl., fm Union av. to Prospect av.
River av., (23d W), E. 138th & Harlem R. to Jerome av.
250 E. 138th
586 E. 150th
Sedgwick av.
E. 67th
River av., (24th W.) fm Riverdale av.
West
Riverdale av., fm 2877 Bailey av. to City Line
2760 Bailey av.
Mosholu av.
River av.
Cuthbert's la.
Riverdale la., fm Riverdale av. to Broadway
Mosholu av.
Fieldston rd.
Riverside Drive, fm 307 W. 72d to 1 Manhattan
10 W. 73d
60 W. 78th
110 W. 83d
160 W. 88th
210 W. 93d
260 W. 98th
320 W. 104th
380 W. 110th
440 W. 116th
500 W. 122d
550 W. 127th
W. 129th
Riverview ter., fm 510 E. 58 to 493 E. 59th
Riverview ter., (24th Ward), from 1765 Sedgwick av.
Dock
Powell pl.
Rivington, fm 241 Bowery
19 Chrystie
68 Allen
131 Norfolk
216 Pitt
290 Cannon
339 Mangin
375 East
Robbins av., fm E. 138th & S. Boulev'd to Westchester av
251 E. 138th
321 E. 141st
440 Crane
492 Dater
537 E. 149th
620 Beck
656 Kelly
Rock, fm Riverdale av. to Forest
Rockfield, fm 3128 Anthony av. to Mosholu parkway
650 Anthony av.

Rockwood av., fm 1412 Sheridan av. to Jerome av.
1413 Elliott
Walnut
Rogers' pl., from Dongan to E. 165th
Westchester av.
Roosevelt, fm 187 Park row to East R.
26 Madison
70 New Chambers
106 Cherry
137 South
Rosa pl., from 2768 Bainbridge av. to 2763 Marion av.
651 Bainbridge av.
670 Pond pl.
Rose, 36 Frankfort to 421 Pearl
44 Duane
66 Pearl
Rose (23d Ward), fm 2938 Third av. to 621 Bergen av.
Roslyn pl., Greene fm 31 W. 3d to 34 4th
Ruskin, fm White Plains rd. to 4th av.
Rutgers, 26 Canal to East R
7 E Broadway
46 Monroe
80 South
Rutgers pl., Monroe, fm Jefferson to Clinton
Rutgers sl., Rutgers fm Cherry to East R
Rutherford pl., fm 226 E. 17th to E. 15th
Ryder al., from 36 Gold to 70 Fulton
Ryer av., 536 Burnside av. to 504 Welch
2053 Burnside av.
2177 E. 181st
2372 E. 184th
St. Ann's av., from 839 E. 132d to 3192 Third av.
81 E. 132d
113 S. Boulevard
165 E. 135th
251 E. 138th
346 E. 141st
413 E. 144th
493 E. 147th
553 E. 149th
630 Westchester av.
742 E. 156th
840 John
St. George's cres. fm Ernescliff pl. to 649 V. Courtlandt av
St. James', fm 2508 Aqueduct av. to 2499 Creston av.
301 Aqueduct av.
Edenwood av.
401 Jerome av.
St. John's la., fm 9 Beach to 11 Laight
3 York
St. Joseph's, from 412 Robbins av to Wetmore av.
1001 Concord av.
S. Boulevard
St. Luke's pl., from Leroy
St. Mark's pl., (8th) fm 23 Third av. to
129 Avenue A
37 Second av.
127 Avenue A
St. Mary's, fm 386 St. Ann's av. to Robbins av.
Cypress av.
St. Nicholas av. fm 101 W. 110th to 2035 Amsterdam av.
1 Lenox av.
21 W. 111th
81 W. 114th
Seventh av.
141 W. 117th
200 W. 120th
222 Eighth av.
261 W. 123d
Manhattan av.
300 W. 125th
340 W. 127th
400 W. 130th
430 W. 133d
496 W. 136th
Edgecombe av.
W. 141st
726 W. 146th
750 W. 148th
W. 150th
St. Nicholas pl.
840 W. 152d
880 W. 154th
920 W. 156th
W. 160th
Sylvan pl.
W. 161st
Amsterdam av
Sacrahong, from Faile to Farragut
Whittier
Halleck
Falconer

BANK ROCK BRIDGE, IN CENTRAL PARK, NEAR 77TH STREET, WEST.

Samuel, from 2090 Tiebout av. to Brnx
615 Tiebout av.
650 Webster av.
700 Vanderbilt av.E.
736 Washington av.
800 Third av.
879 Arthur av.
962 Cambreleng av.
,064 Prospect av.
S. Boulevard.
1123 Crotona p'kway
1205 Daly av.
1263 Vyse av.
1305 Bronx
Scammel, fm 229 E. B'dway to 630 Water
15 Henry
41 Monroe
59 Water
Scott av., from 3262 Woodward road to 3267 Webster av.
Perry av.
Hull av.
Scribner, from 3420 Webster to Bronx r.
1179 Station pl.
Lowmede
Seaman av., from Bolton rd. to Spuyten Duyvil ck.
Academy
Emerson
W. 218th
Second, from 323 Bowery
43 2d av.
153 Av. A
257 Av. C
314 Av. D
Second av., from 112 E. Houston
17 1st
67 E. 4th
117 7th
137 St. Mark's pl.
172 E. 11th
228 E. 14th
301 E. 17th
345 E. 20th
400 E. 23d
501 E. 28th
624 E. 34th
708 E. 38th
786 E. 42d
864 E. 46th
944 E. 50th
1004 E. 53d
1084 E. 57th
1162 E. 61st
1242 E. 65th
1313 E. 69th
1140 E. 75th
1500 E. 78th
1560 E. 81st
1620 E. 84th
1660 E. 86th
1726 E. 89th
1758 E. 92d
1850 E. 95th
1919 E. 99th
1986 E. 102d
2048 E. 105th
2095 E. 108th
2160 E. 111th
2228 E. 114th
2284 E 117th
2362 E. 121st
2488 E. 127th
2504 E. 129th
Harlem R.
Second pl., from Briggs to 2d av.
Sedgwick av., fm 620 Mott av. to City L
Walton av.
Jerome av.
1394 Undercliff av.
1520 Wash'gt'n B'dge
1768 Riverview ter.
1988 Burnside av.
2380 Fordham L'dg rd
2460 Bailey av.
2672 Kingsbridge rd.
3072 Boston av.
3372 V. Courtlandt av.
Seventh av., fm 73 Greenwich av. to 180 W. 59th and fm 201 W. 110th to Harl'm r
21 W. 12th
61 W. 14th
135 W. 18th
226 W. 23d
300 W. 27th
383 W. 31st
440 W. 34th
520 W. 38th
604 W. 42d
619 Broadway
706 W. 47th
780 W. 51st
860 W. 55th
938 W. 59th
Central Park
1800 W. 110th
1900 W. 115th
St. Nicholas av.
1984 W. 119th
2060 W. 123d
2144 W. 127th
2220 W. 131st
2319 W. 136th
2420 W. 141st
W. 155th

Seventh, from 1 Fourth av. to E. R.
9 Third av.
16 Hall
47 Second av.
91 First av.
132 Avenue A
Tompkins Sq.
181 Avenue B
233 Avenue C
287 Avenue D
305 Lewis
Seventeenth, from Second av.
White Plains av.
Sheridan av., from Mott to Morris avs.
Juliet
E. 161st
E. 169th
Clark pl.
Elliott
Eden av.
Sheriff, 502 Grand to 207 Second
21 Broome
73 Rivington
128 E. Houston
Sherman av., from Kingsbridge rd. and Ellwood to Tenth av. and W. 211th
Dyckman
Academy
Emerson
Isham
Sherman sq., Amsterdam av., W. 73d and Boulevard
Sherwood, fm 2750 Valentine av. to 2470 Marion av.
605 Valentine av.
650 Bainbridge av.
670 Marion av.
Sidney, fm Spuyten Duyvil parkway
Simpson, 1240 Dongan to 1166 Home
934 Dongan
1050 Westchester av.
1140 E. 167th
E. 169th
Sixteenth, from Second av.
White Plains av.
Sixth, fm 395 Bowery to East R.
200 Bowery
300 Second av.
500 Avenue A
700 Avenue C
815 Lewis
Sixth av., fm 5 Carmine to 105 W. 59th
18 W. 3d
96 Clinton pl.
125 W. 10th
210 W. 14th
290 W. 18th
320 W. 20th
376 W. 23d
410 W. 25th
466 W. 28th
533 W. 32d
W. 33d
Broadway
656 W. 38th
737 W. 42d
815 W. 46th
888 W. 50th
955 W. 54th
1032 W. 58th
1050 W. 59th
South, fm 64 Whitehall to East R.
1 Whitehall
15 Broad
60 Wall
93 Fulton
162 Dover
200 Catherine sl.
262 Rutgers sl.
364 Montgomery
409 Corlears
South William, fm 7 William to Broad
2 Beaver
43 Broad
Southern Boulevard, 2412 Third av. to 3030 Jerome av.
466 Third av.
580 Alexander av.
650 Willis av.
780 Brook av.
840 St. Ann's av.
930 Cypress av
1016 E. 137th
Concord av.
Union av.
1430 E. 149th
1590 Legget av.
1740 Lane av.
1860 Tiffany av.
1992 Dongan
2130 West Farms rd.
2270 Home
2780 Woodruff
2880 Tremont av.
3026 Samuel
3160 Kingsbridge rd
3380 E. 189th
3850 Webster av.
3960 Bainbridge av
4050 Anthony av.

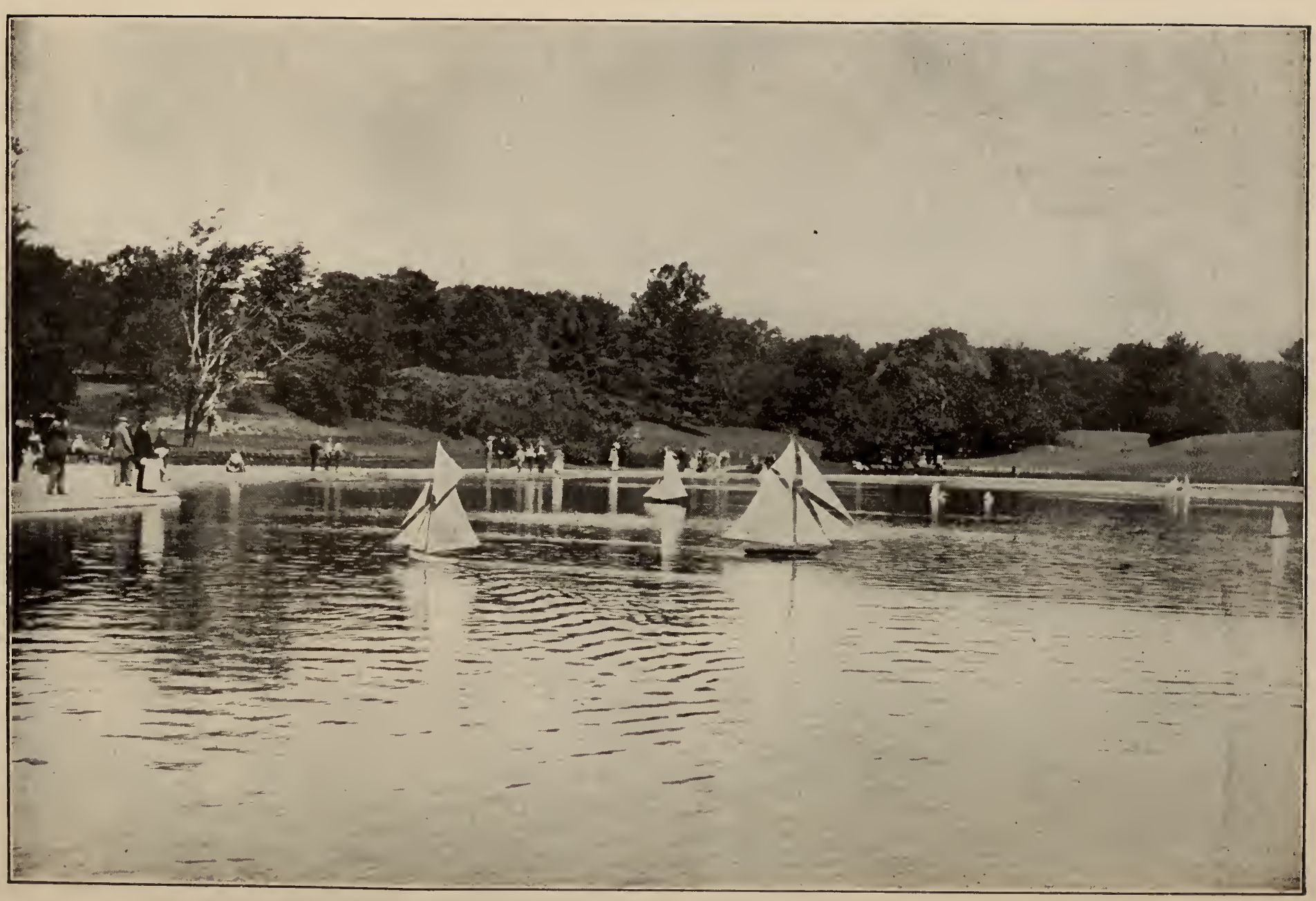

SCENE IN CENTRAL PARK—MINIATURE YACHTS.

Spencer pl., W. Fourth, bet. W.10th and Christopher
Spofford, fm L. I. S'd to H'nt's Pt.rd.
530 Legget av.
600 Ely
660 Tiffany
Spring, 192 Bowery to North R.
30 Mott
64 Elm
90 Broadway
165 W. Broadway
223 Macdougal
292 Hudson
353 West
Spruce, 40 Park row to 83 Gold
23 William
43 Gold
Spuyten Duyvil Parkway, from Spuyten Duyvil ck. to Riverdale av.
Johnson av.
Morrison
Spuyten Duyvil rd., from Spuyten Duyvil parkway to Johnson av.
Stanton, from 245 Bowery to East R.
25 Chrystie
91 Orchard
151 Suffolk
223 Pitt
305 Lewis
350 Tompkins
Staple, 170 Duane to 7 Harrison
46 Jay
State, 48 Whitehall
21 Pearl
30 Bowling Green
Station pl., fm 1177 Scribner
3420 Scribner
3450 Gun Hill rd.
Stebbins av., fm Westchester av. to Boston rd.
920 Westchester av.
1090 Prospect av.
1140 E. 167th
1320 Bristow
Stebbins pl., from Gerard av. to Sheridan av.
Stone, fm 13 Whitehall to 1 William
25 Broad
68 William
Strain pl., fm Farragut to Edgewater rd.
Porter
Dahlgren
Stuart's la., Broadway to City Line
Stuyvesant, 29 3d av. to 160 2d av.
15 E. Ninth
46 Second av.
Suburban, fm 3070 Anth'y av. to Mosholu parkway
650 Anthony av.
716 Valentine av.
780 Bainbridge av.
836 Marion av.
890 Webster av.
Suburban pl., Boston rd. bet. Wilkins pl. & S. Boulevard
Suffolk, 202 Division to 217 E. Houston
7 Hester
40 Grand
120 Rivington
180 E. Houston
Sullivan, from 415 Canal to 92 W. 3d
23 Grand
93 Spring
160 W. Houston
240 W. Third
Summit, from 3100 Anth'y av. to Mosholu parkway
650 Anthony av.
758 Mosholu parkway
Summit av., from Ogden av.
Devoe
Sylvan av., fm Sh'ridan av. to Inwood
Hawkstone
Sylvan pl., fm 152 E. 120th to E. 121st
Tappan, from 2690 Marion av. to 2695 Webster av.
708 Decatur av.
719 Webster av.
Taylor av., from 1050 Kingsb'dge rd. to E. 189th
2258 Kingsbridge rd.
2300 Columbine
Teasdale pl., from 960 Boston rd. to Trinity av.
830 Boston rd.
850 Trinity av.
Temple, from 89 Liberty to Thames

Tenth av., fm 532 West to 429 W. 59th
20 Little W. 12th
60 W. 14th
130 W. 18th
220 W. 23d
296 W. 27th
350 W. 30th
435 W. 34th
503 W. 38th
575 W. 42d
654 W. 46th
738 W. 50th
816 W. 54th
892 W. 58th
Amsterdam av.
Terrace pl., from Trinity n. W. 149th
Terrace View av., fm Kingsbridge rd.
Thames, 115 Broadway to Greenwich
5 Temple
30 Greenwich
Theater al., fm 20 Ann to Beekman
Third av., *continuation of Bowery,* fm 395 to Kingsb'dge rd.
1 Seventh
30 E. Ninth
68 E. 11th
125 E. 14th
168 E. 16th
205 E. 18th
246 E. 20th
301 E. 23d
340 E. 25th
395 E. 28th
450 E. 31st
508 E. 34th
580 E. 38th
660 E. 42d
704 E. 44th
758 E. 47th
818 E. 50th
878 E. 53d
936 E. 56th
990 E. 59th
1070 E. 63d
1150 E. 67th
1230 E. 71st
1330 E. 76th
1410 E. 80th
1490 E. 84th
1528 E. 86th
1585 E. 89th
1680 E. 94th
1775 E. 98th
1846 E. 102d
1925 E. 106th
1986 E. 109th
2048 E. 112th
2125 E. 116th
2185 E. 119th
2244 E. 122d
2306 E. 125th
2340 E. 127th
2384 E. 129th
2396 E. 130th
Harlem River
2410 S. Boulevard
2440 E. 134th
2520 E. 137th
Lincoln av.
Morris av.
2600 E. 140th
2660 Alexander av.
2713 E. 144th
2773 Courtlandt av.
2838 Melrose av.
2870 Westchester av
2918 E. 151st
2946 Elton av.
2978 Grove
3048 E. 156th
3125 E. 159th
Washington av.
Brook av.
3190 St. Ann av.
3210 E. 162d
3340 E. 165th
3370 Franklin av.
3410 Spring pl.
3520 E. 168th
3700 E. 170th
Wendover av.
Fairmount av.
4110 E. 175th
4190 Tremont av.
4260 E. 178th
4320 E. 179th
4400 Samuel
4440 E. 181st
E. 183d
Thirteenth av., fm 388 W. 11th to W. 25th and North R.
8 Bank
45 Jane
90 Little W. 12th
W. 18th
140 W. 23d
160 W. 24th
Thomas, from 318 Broadway
6 Broadway
80 W. Broadway
98 Hudson
Thompson, fm 399 Canal to 57 W. 4th
21 Grand
83 Spring
168 W Houston
200 Bleecker
250 W. 4th

RUSTIC SCENE IN CENTRAL PARK.

Tiebout av., from Burnside av. to 580 Kingsbridge rd.
2010 E. 179th
2090 Samuel
2230 E. 182d
2325 Bainbridge av.
2367 E. 184th
2460 Welch
Tiffany, fm L. I. S'd to 1110 E. 169th
190 L. I. Sound
576 Lane av.
620 Spofford
700 Lafayette rd.
740 Wetmore
805 S. Boulevard
850 Fox
935 Dongan
1005 Westchester av.
1110 E. 167th
Tinton av., from Westchester av. to 980 E. 169th
777 Westchester av.
877 Clifton
940 E. 163d
1070 George
1165 Home
1184 E. 168th
Tompkins, fm 608 Grand to East R.
11 Broome
89 Stanton
E. Houston
E. Fourth
Topping, fm Walnut to 544 E. 176th
1640 Walnut
1725 E. 174th
1800 Gray
Tower pl., fm Webster av.
Townsend, from Jerome av.
Walton av.
Travers, fm Jerome av. to West av.
Anthony av.
Bainbridge av.
Decatur av.
Tremont av., 1820 Aqued't to Bronx r
370 Jerome av.
430 Fleetwood av.
608 Valentine av.
740 Washington av.
800 Third av.
995 Cambreleng av.
1030 Prospect av.
1190 Daly av.
1260 Oostdorp av.
1345 Bronx
Trinity av., fm 915 E. 149th to George
550 E. 149th
Westchester av.
800 E. 156th
Cedar pl.
Denman pl.
880 Clifton pl.
930 E. 163d
Teasdale pl.
990 E. 164th
1010 E. 165th
Trinity pl., from 6 Morris to Liberty
22 Edgar
56 Rector
115 Liberty
Truxton, fm Randall av. to Edgewat'r rd
Wenman av.
Twelfth av., *continuation of Thirteenth av.*) fm ft W. 25th to ft W. 155th
180 W. 25th
260 W. 29th
340 W. 33d
420 W. 37th
500 W. 41st
580 W. 45th
660 W. 49th
740 W. 53d
820 W. 57th
900 W. 61st
980 W. 65th
1060 W. 69th
1100 W. 71st
W. 72d
Riverside Park
W. 79th
Riverside Park
W. 96th
Riverside Park
W. 129th
Manhattan av.
W. 130th
W. 140th
W. 150th
W. 155th
Twentieth, Bronx ter. to Fourth av.
White Plains av.
Twenty-first, from 2d av. to 4th av.
White Plains av.
Undercliff av., fm 1390 Sedgwick av.
Boscobel av.
Union, from 38 Lind av. to Jerome av.
Wolf
120 Ogden av.
Marcher av.

Union av., from Southern Boulev'd to Boston rd.
540 E. 149th
815 Westchester av.
860 Clifton
960 E. 163d
1025 E. 165th
1080 George
1160 Home
1220 E. 169th
Union pl., (*Fourth av.*). fm 101 E. 17th to 100 E. 19th
51 E. 17th
73 E. 19th
Union square E. (*Fourth av.*), fm 101 E. 14th to 100 E. 17th
20 E. 15th
48 E. 18th
Union square W. (*Broadway*) fm 21 E. 14th to 30 E. 17th
17 E. 15th
41 E. 17th
University pl., fm 29 Waverly pl. to 38 E. 14th
Clinton pl.
E. Ninth
74 E. 11th
128 E. 14th
Valentine av., fm 600 Tremont av. to 720 Suburban
1900 Tremont av.
2010 Burnside av.
2230 E. 182d
2375 E. 184th
2460 Welch
2560 Kingsbridge rd.
2650 Brookline
2750 Sherwood
S. Boulevard
Van Courtlandt av., fm 3420 Broadway to 3380 Woodlawn rd.
2 Broadway
110 Albany rd.
200 Bailey av.
300 Sedgwick av.
450 Aqueduct av.
510 Boston av.
590 Jerome av.
650 Mosholu p'kway
Vandam, from 15 Macdougal to 533 Greenwich
47 Varick
80 Hudson
101 Greenwich
Vanderbilt av., fm 29 E. 42d to 34 E. 45th
Vanderbilt av. E., fm 685 E. 165th to 740 Kingsbridge rd.
1100 E. 166th
1240 E. 168th
1300 E. 169th
1400 E. 170th
1500 E. 171st
1620 E. 172d
1750 E. 174th
1860 E. 176th
1910 Tremont av.
1960 E. 178th
2100 Samuel
2290 E. 183d
2400 E. 187th
Vanderbilt av. W., fm E. 173d to 2550 Webster av.
1820 E. 175th
1925 Tremont av.
2025 E. 179th
2100 Samuel
2400 E. 187th
2480 Welch
2550 Pelham av.
2590 Webster av.
Vandewater, from 49 Frankf't to Pearl
Varick, 132 Franklin to 90 Carmine
17 N. Moore
72 Canal
110 Broome
160 Vandam
208 W. Houston
230 Carmine
Verio av., fm 1020 Eastch'ter to City L.
4050 Eastchester
4090 Clifford
4140 Willard
4210 Opdyke
Knox
Vermilyea av., fm Kingsbridge rd. to W. 211th
Dyckman
Isham
Vesey, fm 222 Broadway to North R.
30 Church
80 Washington
110 West
Vestry, from 430 Canal to North R.
28 Hudson
70 West
Villa av., fm Southern Boulevard to Van Courtlandt av.

EGYPTIAN OBELISK, IN CENTRAL PARK.

PRESENTED TO CITY THROUGH DEPARTMENT OF STATE IN 1877 BY THE KHEDIVE OF EGYPT, ISMAIL PASHA.

Vineyard pl., from Fairmouth av. to Woodruff
Vyse, fm 1890 Boston rd. to 1310 Kingsbridge rd.
1960 Tremont av.
2000 Mechanic
2050 Clover
Ponus
Wadsworth av., fm W.173d and K'gsbridge rd. to 11th av.
W. 181st
W. 190th
Waldo, n.e.of Spuyten Duyvil p'kway
Barney
Wales av., from S. Boulevard to Westchester av.
320 E. 141st
415 St. Joseph's
460 Crane
496 Dater
550 E. 149th
615 Beck
Walker, fm 127 W. B'dway to 226 Canal
30 Church
70 Broadway
110 Centre
126 Canal
Wall, fm 90 Broadway to East R.
9 New
21 Broad
80 Pearl
119 South
Walnut, fm 1460 Inwood av. to Topping
Jerome av.
420 Eden av.
440 Fleetwood av.
460 Eastburn
496 Weeks
520 Morris av.
Walnut av., fm E. 132d to 1170 E. 141st
85 E. 132d
165 E. 135th
250 E. 138th
320 E. 141st
Walton av., from Chever pl. to Jerome av.
335 Cheever pl.
E. 144th
590 E. 150th
645 Sedgwick av.
E. 167th
Mott av.
Walnut
Warren, 260 Broadway to North R.
32 Church
97 Greenwich
127 West
Washington, fm 6 Battery pl. to 430 W. 14th
45 Morris
97 Rector
145 Cedar
169 Cortlandt
191 Fulton
221 Barclay
285 Chambers
347 Franklin
411 Laight
439 Desbrosses
475 Canal
569 W. Houston
647 Christopher
719 W. 11th
797 Horatio
835 Little W. 12th
879 W. 14th
Washington al., fm Fifth av. to University pl.
Washington av., from 723 E. 159th to 735 Pelham av.
825 E. 159th
Third av.
875 E. 161st
925 Brook av.
985 E. 164th
1045 E 165th
1090 E. 166th
1185 E. 167th
1225 E. 168th
1295 E. 169th
1405 E. 170th
1535 E. 171st
1580 Wendover av.
1685 E. 173d
1740 E. 174th
1810 E. 175th
1910 Tremont av.
2025 E. 179th
2103 Samuel
2247 E. 182d
2325 E. 184th
E. 187th
Kingsbridge rd
2495 E. 189th
Pelham av.
Washington pl., fm 713 Broadw'y to
78 Grove
5 Mercer
21 Greene
90 Sixth av.
145 Grove

Washington sq., Wooster, Waverly, Macdougal, W. 4th
Washington sq. E. (*Wooster*), from 45 W. Fourth to 36 Waverly pl.
77 W. 4th
82 Washington pl.
Washington sq. N. (*Waverly pl*), from 29 to 89
14 Fifth av.
28 Macdougal
Washington sq. S. (*W. Fourth*), from 54 to 128
Wooster
W. Broadway
Thompson
Macdougal
Washington sq. W. (*Macdougal*), from 102 Waverly to 131 W. Fourth
32 Washington pl.
39 W. Fourth
Water, fm 45 Whitehall to East R.
7 Moore
25 Broad
77 Old sl.
35 Pine
155 Maiden la
205 Fulton
227 Beekman
280 Dover
325 Roosevelt
363 James sl.
433 Market sl.
475 Pike sl.
537 Jefferson
622 Gouverneur
695 Jackson
755 East
Waterloo pl., fm Fairmount av. to Woodruff
Watts, fm 44 Sullivan to North R.
30 Varick
60 Canal
100 West
Waverly pl., fm 729 Broadway to Bank
11 Mercer
55 Fifth av.
135 Sixth av.
175 Christopher
225 Perry
250 Bank
Webb, fm Barnard to Edgewater rd.
Webster av., fm E. 166th to Eastchester
Brook av.
Elliott
Wendover av.
Anthony av.
Tremont av.
1960 E. 178th
2085 Samuel
2290 E. 183d
2325 E. 184th
2480 Welch
2535 Kingsbridge rd.
2625 Cole
2695 Tappen
2760 Isaac
2875 S. Boulevard
Suburban
Woodlawn rd
3420 Scribner
3495 Gun Hill rd.
Woodlawn cemetry
Weehawken, from 304 W. 10th to Christopher
Veeks, fm Walnut to E. 176th
1666 Walnut
1725 E. 174th
1790 Gray
1820 North
1830 E. 176th
Welch, 2460 Jerome to Vanderbilt av. W.
400 Jerome av.
425 Fleetwood av.
450 Morris av.
470 Crescent av.
500 Ryer av.
515 Anthony av.
545 Valentine av.
575 Tiebout av.
615 Bainbridge av.
670 Webster av.
Wellesley, fm 2750 Jerome av. to 2750 Anthony av.
465 Jerome av.
510 Kirkside av.
535 Creston av.
Wendover av., fm Webster av. and Elliott to Fulton av
Brook av.
Washington av.
Third av.
Wenman av., from Wetmore to Drake
E. 149th
Cabot
Winslow
Cost
Whittier

"EAGLES" A PIECE OF ORNAMENTAL WORK IN CENTRAL PARK.

West, fm 11 Battery pl. to Tenth av.
24 Morris
55 Rector
99 Cedar
115 Cortlandt
149 Barclay
186 Chambers
215 Franklin
270 Desbrosses
295 Canal
345 W. Houston
389 Christopher
425 W. 11th
491 W. 12th
535 Gansevoort

West (24th Ward), fm Riverdale av. to River av.
Palisade av.

West Broadway, fm junc. Greenwich and Vesey to W. 4th
14 Barclay
52 Murray
90 Chambers
140 Thomas
200 Franklin
250 Walker
295 Canal
335 Grand
404 Spring
486 W. Houston
520 Bleecker
560 W. Third
580 W. Fourth

West End av. cont. 11th av. above 59th
1 W. 59th
54 W. 62d
154 W. 67th
198 W. 69th
254 W. 72d
318 W. 75th
378 W. 78th
436 W. 81st
518 W. 85th
598 W. 89th
678 W. 93d
758 W. 97th
838 W. 101st
898 W. 104th
W. 107th

West Farms rd., fm 2830 S. Boulev'rd to 1300 Tremont av.
Westchester av.
1295 E. 167th
Home
1530 Charlotte pl.
1850 Woodruff
Boston rd.

West Houston, fm
611 Broadway
20 Mercer
90 W. Broadway
150 Macdougal
180 Bedford
243 Varick
315 Greenwich
351 West

Westchester av., fm 2890 Third av. to Bronx R.
680 Third av.
700 Bergen av.
740 Brook av.
790 St. Ann's av.
810 Eagle av.
905 Trinity av.
Forest av.
E. 156th
Union av.
Prospect av.
Lane av.
Stebbins av.
1245 Intervale av.
1270 Kelly
1300 Tiffany
1325 Fox
1350 Simpson
1375 S. Boulevard
1570 E. 167th
Bronx R.

Wetmore av., fm St. Joseph's to Dougan
E. 149th
Leggett av.
Lane av.
Hunt's Pt. rd.

White, from 117 W. Broadway to 82 Baxter
35 Church
67 Broadway
95 Elm
130 Baxter

Whitehall, from 2 Broadway
15 Stone
35 Pearl
50 State
65 South

White Plains av., fm Bronx and Pelham p'kway to 21st
Second
Tenth
Fifteenth
Twenty-first

White Plains rd., im 21st to City Line
Kossuth av.
Backer av.

Whitlock av., fm S. Boulevard to Hunt's Pt. rd.
St. Joseph's
Legget av.
Tiffany

Whittier, Dickey to Edgewater rd.
Lane av.
Foote av.

Whitney, from 3 Bridge

Wilkins pl., from S. Boulevard to Boston rd.

Willard, fm 4050 Mt. Vernon av. to Bronx
875 Kepler av.
955 Katonah av.
1035 Verio av.

Willett, 482 Grand to 379 E. Houston
20 Broome
75 Rivington
135 E. Houston

William, from 111 Pearl to 449 Pearl
7 S. William
45 Wall
85 Maiden la.
145 Fulton
185 Spruce
239 Duane
270 Pearl

Willis av., fm Harlem R. to 2840 3d av.
85 E. 132d
115 S. Boulevard
190 E. 136th
285 E. 139th
390 E. 143d
475 E. 146th
520 E. 148th
535 Third av.

Willow av., fm L.I. S'd to 1040 E. 138th
85 E. 132d
140 E. 134th
220 E. 137th

Winslow, fm Edgewater rd. to Craven
Wenman

Wolf, fm Harlem R. to 120 Union
Sedgwick av.
Lind av.

Woodlawn rd., fm Bronx r. to Jer'e av.
3130 Webster av.
3260 Perry av.
3320 Eclipse
3350 V. Courtlandt av.
3490 Gun Hill rd.

Woodruff, fm 1870 Arthur av. to Bronx
915 Arthur av.
1025 Prospect av.
1115 Marmion av.
1185 Crotona p'kway
1215 Daly av.
1295 W. Farms rd.

Wooster, 357 Canal to 54 W. Fourth
30 Grand
95 Spring
165 W. Houston
190 Bleecker
245 W. Fourth

Worth, fm 75 Huds'n to 198 Park Row
35 W. Broadway
90 Broadway
145 Centre
170 Park
205 Park Row

Worden, fm Legget av. to Edgew'er rd.
Conover

W. 3d. fm 685 Broadway to 18 Sixth av.
11 Mercer
65 W. Broadway
100 Sullivan
145 Sixth av.

W. 4th, 699 Broadw'y to 315 W. 13th
15 Mercer
70 W. Broadway
128 Macdougal
180 Jones
220 Christopher
285 W. 11th
320 W. 12th
335 Eighth av.
350 W. 13th

W. 9th, fm 24 Fifth av. to 114 Sixth av.
75 Sixth av.

W. 10th, fm 365 5th av.
100 Sixth av.
155 Waverly pl.
255 Hudson
285 Washington
305 West

W. 11th, 54 5th av.
100 Sixth av.
200 Seventh av.
290 Bleecker
345 Washington
385 Thirteenth av.

W. 12th, 60 5th av.
100 Sixth av.
200 Seventh av.
298 Eighth av.
375 Washington
415 Thirteenth av.

METROPOLITAN MUSEUM OF ART.

CENTRAL PARK, NEAR FIFTH AVENUE AND EIGHTY-SECOND STREET.

W. 13th, 72 5th av.
100 Sixth av.
200 Seventh av.
250 Greenwich av.
300 Eighth av.
395 Hudson
400 Ninth av.
500 Tenth av.
521 Thirteenth av.
W. 14th, 84 5th av.
100 Sixth av.
300 Eighth av.
355 Hudson
400 Ninth av.
440 Washington
500 Tenth av.
552 Thirteenth av.
W. 15th, 98 5th av.
100 Sixth av.
200 Seventh av.
400 Ninth av.
550 Eleventh av.
Thirteenth av.
W. 16th, 110 5th av.
100 Sixth av.
300 Eighth av.
500 Tenth av.
600 Eleventh av.
Thirteenth av.
W. 17th, 118 5th av.
100 Sixth av.
200 Seventh av.
400 Ninth av.
600 Eleventh av.
Thirteenth av.
W. 18th, 130 5th av.
100 Sixth av.
300 Eighth av.
500 Tenth av.
600 Eleventh av.
Thirteenth av.
W. 19th, 144 5th av.
100 Sixth av.
200 Seventh av.
400 Ninth av.
600 Eleventh av.
Thirteenth av.
W. 20th, 154 5th av.
100 Sixth av.
300 Eighth
500 Tenth av.
615 Thirteenth av.
W. 21st, 162 5th av.
100 Sixth av.
200 Seventh av.
400 Ninth av.
600 Eleventh av.
615 Thirteenth av.
W. 22d, 172 5th av.
100 Sixth av.
300 Eighth av.
590 Tenth av.
600 Thirteenth av.

W. 23d, 190 5th av.
100 Sixth av.
200 Seventh av.
400 Ninth av.
600 Eleventh av.
630 Thirteenth av.
W. 24th, from 1101 Broadway
100 Sixth av.
200 Seventh av.
400 Ninth av.
600 Eleventh av.
630 Thirteenth av.
W. 25th, 202 5th av.
7 Broadway
100 Sixth av.
300 Eighth av.
500 Tenth av.
Thirteenth av.
W. 26th, 218 5th av.
13 Broadway
200 Seventh av.
400 Ninth av.
600 Eleventh av.
Thirteenth av.
W. 27th, 234 5th av.
25 Broadway
100 Sixth av.
300 Eighth av.
500 Tenth av.
Thirteenth av.
W. 28th, 250 5th av.
30 Broadway
100 Sixth av.
300 Eighth av.
500 Tenth av.
Thirteenth av.
W. 29th, 270 5th av.
30 Broadway
100 Sixth av.
200 Seventh av.
400 Ninth av.
600 Eleventh av.
606 Twelfth av.
W. 30th, 284 5th av.
40 Broadway
100 Sixth av.
200 Seventh av.
400 Ninth av.
645 Twelfth av.
W. 31st, 302 5th av.
50 Broadway
100 Sixth av.
300 Eighth av.
500 Tenth av.
Twelfth av.
W. 32d, 320 5th av.
55 Broadway
100 Sixth av.
200 Seventh av.
400 Ninth av.
600 Eleventh
Twelfth av.

W. 33d, 338 5th av.
63 Broadway
100 Sixth av.
200 Seventh av.
300 Eighth
400 Ninth av.
600 Eleventh av.
Twelfth av.
W. 34th, 366 5th av.
106 Broadway
200 Seventh av.
400 Ninth av.
600 Eleventh av.
Twelfth av.
W. 35th, 372 5th av.
100 Sixth av.
131 Broadway
300 Eighth av.
500 Tenth av.
Twelfth av.
W. 36th, 392 5th av.
100 Sixth av.
200 Seventh av.
400 Ninth av.
600 Eleventh av.
611 Twelfth av.
W. 37th, 410 5th av.
100 Sixth av.
122 Broadway
300 Eighth av.
500 Tenth av.
612 Twelfth av.
W. 38th, 424 5th av.
100 Sixth av.
200 Seventh av.
400 Ninth av.
600 Eleventh av.
645 Twelfth av.
W. 39th, 442 5th av.
100 Sixth av.
125 Broadway
300 Eighth av.
500 Tenth av.
660 Twelfth av.
W. 40th, 452 5th av.
100 Sixth av.
200 Seventh av.
400 Ninth av.
600 Eleventh av.
660 Twelfth av.
W. 41st, 719 6th av.
100 Sixth av.
136 Broadway
300 Eighth av.
500 Tenth av.
600 Eleventh av.
Twelfth av.
W. 42d, 503 5th av.
100 Sixth av.
200 Seventh av.
400 Ninth av.
500 Tenth av.
652 Twelfth av.

W. 43d, 515 5th av.
100 Sixth av.
200 Broadway
300 Eighth av.
500 Tenth av.
640 Twelfth av.
W. 44th, 531 5th av.
100 Sixth av.
200 Broadway
400 Ninth av.
625 Twelfth av.
W. 45th, 545 5th av.
100 Sixth av.
300 Eighth av.
500 Tenth av.
625 Twelfth av.
W. 46th, 561 5th av.
100 Sixth av.
200 Broadway
400 Ninth av.
600 Eleventh av.
650 Twelfth av.
W. 47th, 581 5th av.
100 Sixth av.
300 Eighth av.
500 Tenth av.
650 Twelfth av.
W. 48th, 600 5th av.
100 Sixth av.
170 Seventh av.
400 Ninth av.
600 Eleventh av.
650 12th av.
W. 49th, 609 5th av.
100 Sixth av.
206 Broadway
300 Eighth av.
500 Tenth av.
650 Twelfth av.
W. 50th, 626 5th av.
100 Sixth av.
200 Seventh av.
400 Ninth av.
600 Eleventh av.
657 Twelfth av.
W. 51st, 641 5th av.
100 Sixth av.
210 Broadway
300 Eighth av.
500 Tenth av.
Twelfth av.
W. 52d, 660 5th av.
100 Sixth av.
200 Seventh av.
400 Ninth av.
600 Eleventh av.
650 Twelfth av.
W. 53d, 680 5th av.
100 Sixth av.
210 Broadway
300 Eighth av.
500 Tenth av.
Twelfth av

THE TEMPLE BETH-EL,—JEWISH.

FIFTH AVE., AND 76TH ST., OPPOSITE CENTRAL PARK.

W. 54th, 684 5th av.
100 Sixth av.
200 Seventh av.
400 Ninth av.
600 Eleventh av.
632 Twelfth av.
W. 55th, 711 5th av.
100 Sixth av.
242 Broadway
300 Eighth av.
500 Tenth av.
640 Twelfth av.
W. 56th, 719 5th av.
100 Sixth av.
200 Seventh av.
400 Ninth av.
600 Eleventh av.
Twelfth av.
W. 57th, 746 5th av.
100 Sixth av.
242 Broadway
300 Eighth av.
500 Tenth av.
Twelfth av.
W. 58th, 756 5th av.
105 Sixth av.
200 Seventh av.
235 Broadway
400 Ninth av.
600 Eleventh av.
622 Twelfth av.
W. 59th, 776 5th av.
106 Sixth av.
235 Broadway
Central Park W.
300 Boulevard
400 Columbus av.
400 Ninth av.
500 Amsterdam av.
600 Eleventh av.
Twelfth av.
W. 60th, fm 1 C'tral Park W. to North R.
7 Boulevard
100 Columbus av.
200 Amsterdam av.
300 Eleventh av.
W. 61st, 13 Central Park W. to North R.
27 Boulevard
100 Columbus av.
300 Eleventh av.
W. 62d, 21 Central Park W. to North R.
52 Boulevard
200 Amsterdam av.
300 Eleventh av.
W. 63d, 31 Central Park W. to North R.
45 Boulevard
100 Columbus av.
200 Amsterdam av.
300 Eleventh av.
W. 64th, 41 Central Park W. to North R.
100 Columbus av.
200 Amsterdam av.
300 West End av.
320 Twelfth av.
W. 65th, 51 Central Park W. to North R.
100 Boulevard
200 Amsterdam av.
300 West End av.
W. 66th, 61 Central Park W. to North R.
100 Columbus av.
130 Boulevard
200 Amsterdam av.
300 West End av.
W. 67th, 71 Central Park W. to North R.
100 Columbus av.
200 Amsterdam av.
310 Twelfth av.
W. 68th, 81 Central Park W. to North R.
100 Columbus av.
145 Boulevard
300 West End av.
310 Twelfth av.
W. 69th, 91 Central Park W. to North R.
100 Columbus av.
200 Amsterdam av.
330 Twelfth av.
W. 70th, 101 Centr'l Park W. to North R.
100 Columbus av.
153 Boulevard
300 West End av.
344 Twelfth av.
W. 71st, 111 Central Park W. to North R.
100 Columbus av.
200 Amsterdam av.
300 West End av.
W. 72d, 121 Central Park W. to North R.
100 Columbus av.
170 Amsterdam av.
200 Boulevard
307 Riverside Drive
W. 73d, 131 Central P'k W. to 10 Riverside Drive
100 Columbus av.
250 Boulevard
300 West End av.
308 Riverside Drive.
W. 74th, 141 Centr'l Park W.
100 Columbus av.
200 Amsterdam av.
306 West End av.
312 Riverside Drive

W. 75th, 151 Cent'l P'k W. to 30 Riverside Drive
100 Columbus av.
200 Amsterdam av.
235 Boulevard
317 Riverside Drive
W. 76th, 161 Cent'l Park W.
100 Columbus av.
200 Amsterdam av.
300 West End av.
330 Riverside Drive
W. 77th, fm Centr'l Park W.
100 Columbus av.
245 Boulevard
330 Riverside Drive
W. 78th, 360 Columbus av. to 60 Riverside Drive
100 Columbus av.
200 Amsterdam av.
300 West End av.
307 Riverside Drive
W. 79th, 400 Columbus av. to North R.
100 Columbus av.
250 Boulevard
300 West End av.
W. 80th, from 480 Columbus av.
100 Columbus av.
200 Amsterdam av.
300 West End av.
317 Riverside Drive
W. 81st, from 211 Central Park W.
100 Columbus av.
250 Boulevard
335 Riverside Drive
W. 82d, from 220 Central Park W.
100 Columbus av.
200 Amsterdam av.
300 West End av.
330 Riverside av.
W. 83d, from 230 Central Park W.
100 Columbus av.
250 Boulevard
335 Riverside Drive
W. 84th, from 240 Central Park W.
100 Columbus av.
200 Amsterdam av.
300 West End av.
337 Riverside Drive
W. 85th, from 250 Central Park W.
100 Columbus av.
250 Boulevard
335 Riverside Drive
W. 86th, from 261 Central Park W.
100 Columbus av.
260 Amsterdam av.
300 West End av.
345 Riverside Drive
W. 87th, from 271 Central Park W.
100 Columbus av.
250 Boulevard
375 Riverside Drive
W. 88th, from 280 Central Park W.
100 Columbus av.
200 Amsterdam av.
300 West End av.
375 Riverside Drive
W. 89th, from 291 Central Park W.
100 Columbus av.
250 Boulevard
330 Riverside Drive
W. 90th, from 301 Central Park W.
100 Columbus av.
200 Amsterdam av.
300 West End av.
321 Riverside Drive
W. 91st, from 311 Central Park W. to 190 Riverside Drive
100 Columbus av.
250 Boulevard
300 West End av.
W. 92d, 321 Central Park W. to Riverside Drive
100 Columbus av.
300 West End av.
W. 93d, 331 Central Park W. to Riverside Drive
100 Columbus av.
200 Amsterdam av.
300 West End av.
W. 94th, 341 Central Park W. to Riverside Drive
100 Columbus av.
250 Boulevard
300 West End av.
W. 95th, 351 Cent'l Park W. to Riverside Drive
100 Columbus av.
200 Amsterdam av.
301 West End av.
W. 96th, 361 Centr'l Park W. to North R.
100 Columbus av.
265 Boulevard
300 West End av.
Riverside Drive

COLUMBIA UNIVERSITY LIBRARY.

MORNINGSIDE AND AMSTERDAM AVES., BETWEEN 116TH AND 120TH STS.

W. 97th, from 371
Central Park W. to
250 Riverside Drive
100 Columbus av.
255 Boulevard
300 West End av.
W. 98th, from 381
Central Park W. to
260 Riverside Drive
100 Columbus av.
200 Amsterdam av.
300 West End av.
W. 99th,391 Central
Park W. to River-
side Drive
100 Columbus av.
240 Boulevard
300 West End av.
W. 100th, from 401
Central Park W.
50 Manhattan av.
100 Columbus av.
300 West End av.
341 Riverside Drive
W. 101st, from 411
Central Park W.
50 Manhattan av.
200 Amsterdam av.
331 Riverside Drive
W. 102d, from 421
Central Park W.
50 Manhattan av.
100 Columbus av.
300 West End av.
313 Riverside Drive
W. 103d, from 431
Central Park W.
50 Manhattan av.
200 Amsterdam av.
315 Riverside Drive
W. 104th, from 441
Central Park W.
60 Manhattan av.
100 Columbus av.
250 Boulevard
320 Riverside Drive
W. 105th, from 451
Central Park W. to
Riverside Drive
50 Manhattan av.
200 Amsterdam av.
301 West End av.
W. 106th, from 461
Central Park W.
50 Manhattan av.
100 Columbus av.
250 Boulevard
340 Riverside Drive
W. 107th, from 471
Central Park W.
50 Manhattan av.
200 Amsterdam av
340 Riverside Drive

W. 108th, from 481
Central Park W. to
360 Riverside Drive
50 Manhattan av.
200 Amsterdam av.
300 Boulevard
W. 109th, from 491
Central Park W. to
Riverside Drive
50 Manhattan av.
Columbus av.
200 Amsterdam av.
300 Boulevard
W.110th,1800 5th av
100 Lenox av.
200 Seventh av.
Morn'gside av.W
400 Columbus av.
500 Amsterdam av.
557 Riverside Drive
W.111th,1820 5th av
200 St. Nicholas av.
300 Eighth av.
Morningside pk.
500 Amsterdam av.
Riverside Drive
W.112th,1840 5th av
100 Lenox av.
200 Seventh av.
330 Manhattan av.
425 Morn'gside av.W
550 Boulevard
Riverside Drive
W.113th,1860 5th av
100 Lenox av.
300 Eighth av.
500 Amsterdam av.
Riverside Drive
W.114th,1880 5th av
100 Lenox av.
St. Nicholas av.
200 Seventh av.
316 Manhattan av.
Morn'gside av.E.
500 Amsterdam av.
Riverside Drive
W.115th,1900 5th av
to Riverside Drive
100 Lenox av.
300 Eighth av.
350 Manhattan av.
Boulevard
W.116th,1920 5th av
to Riverside Drive
100 Lenox av
200 Seventh av.
365 Morn'gside av.E.
Claremont av.
W.117th,1940 5th av
100 Lenox av.
300 Eighth av.
365 Columbus av.
Amsterdam av.

W.118th,1960 5th av
100 Lenox av.
200 Seventh av.
270 St. Nicholas av.
350 Manhattan av
Amsterdam av.
W.119th,1980 5th av
to Riverside Drive
100 Lenox av.
270 Eighth av.
350 Columbus av.
Claremont av.
W.120th,fm 5th av.
to Boulevard
100 Lenox av.
200 Seventh av.
350 Manhattan av.
500 Amsterdam av.
W.121st,11 Mt.Mor-
ris av.to Boulevard
100 Lenox av.
275 St. Nicholas av.
300 Eighth av.
360 Columbus av.
500 Amsterdam av.
W. 122d, from 24
Mt. Morris av.
100 Lenox av.
340 Manhattan av.
Morningside pk.
500 Amsterdam av.
600 Boulevard
Riverside Drive
W.123d, 31 Mt.Mor-
ris av.to Boulevard
100 Lenox av.
300 Eighth av.
400 Columbus av.
500 Amsterdam av.
W. 124th, 2000 5th
av. to Boulevard
54 Mt. Morris av.
200 Seventh av.
335 St. Nicholas av.
500 Amsterdam av.
W.125th,2020 5th av
100 Lenox av.
300 Eighth av.
400 Columbus av.
415 Manhattan av.
530 Boulevard
W.126th,2042 5th av
100 Lenox av.
200 Seventh av.
325 St. Nicholas av.
405 Lawrence
560 Boulevard
W.127th,2060 5th av
to Riverside Drive
100 Lenox av.
300 Eighth av.
587 Manhattan
600 Boulevard

W.128th,2078 5th av
to Amsterdam av.
100 Lenox av.
200 Seventh av.
310 St. Nicholas av.
Convent av.
W.129th,2100 5th av
100 Lenox av.
300 Eighth av.
550 Old Broadway
600 Boulevard
Twelfth av.
W.130th,fm 5th av.
100 Lenox av.
265 Eighth av.
310 St. Nicholas av.
500 Amsterdam av.
652 Twelfth av.
W.131st,2144 5th av
100 Lenox av.
200 Seventh av.
500 Amsterdam av.
640 Twelfth av.
W.132d,2160 5th av.
100 Lenox av.
280 Eighth av.
560 Old Broadway
Twelfth av.
W.133d,2180 5th av.
100 Lenox av.
200 Seventh av.
320 St. Nicholas av.
500 Amsterdam av.
Twelfth av.
W.134th,2184 5th av
200 Seventh av.
320 St. Nicholas av.
Boulevard.
Twelfth av.
W.135th,2220 5th av
200 Seventh av.
320 St. Nicholas av.
Amsterdam av.
Twelfth av.
W.136th,2234 5th av
to Amsterdam av.
100 Lenox av.
300 Eighth av.
Convent av.
W.137th,2260 5th av
Lenox av.
300 Eighth av.
320 St. Nicholas av.
Twelfth av.
W.138th,fm 5th av.
200 Seventh av.
320 Edgecombe av.
Boulevard
W.139th, fm 5th av
200 Seventh av.
306 Edgecombe av.
Hamilton av.
Boulevard

PALISADES IN DISTANCE. HUDSON RIVER. RIVERSIDE DRIVE.

GENERAI. GRANT'S MONUMENT AND BURIAL PLACE.

RIVERSIDE DRIVE AND 123D STREET.

W.140th, fm 5th av.
Lenox av.
Seventh av.
Edgecombe av.
Boulevard
W. 141st, fm 5th av.
200 Seventh av.
315 Edgecombe av.
350 St. Nicholas av.
Boulevard
W. 142d, fm Harlem R. to North R.
200 Seventh av.
400 Eighth av.
415 Bradhurst av.
Amsterdam av.
Twelfth av.
W. 143d, fm Harlem R. to North R.
230 Seventh av.
310 Bradhurst av.
Convent av.
Twelfth av.
W. 144th, fm Harlem R. to North R.
Lenox av.
230 Seventh av.
450 Convent av.
460 Amsterdam av.
Twelfth av.
W. 145th, fm Harlem R. to North R.
Lenox av.
300 Eighth av.
345 Edgecombe av.
350 St. Nicholas av.
495 Amsterdam av.
Twelfth av.
W. 146th, fm Harlem R. to North R.
Lenox av.
300 Eighth av.
515 Amsterdam av.
Twelfth av.
W, 147th, fm Harlem R. to North R.
Seventh av.
300 Eighth av.
310 Bradhurst av.
470 Amsterdam av.
Twelfth av.
W. 148th, fm Harlem R. to North R.
Seventh av.
310 Bradhurst av.
St. Nicholas av.
Boulevard
Twelfth av.
W. 149th, fm Harlem R. to North R.
Seventh av.
Bradhurst av.
Twelfth av.
W. 150th, fm Harlem R. to North R.
Seventh av.
Eighth av.
Edgecombe av
415 St. Nicholas av
480 Boulevard
560 Twelfth av.
W.151st, fm Harlem R. to North R.
Seventh av.
Bradhurst av.
400 St. Nicholas av.
Twelfth av.
W.152d, fm Harlem R. to North R.
Seventh av.
Macomb's la.
Eighth av.
455 St. Nicholas av.
470 Amsterdam av.
Twelfth av.
W. 153d, fm Harlem R. to North R.
Seventh av.
Bradhurst av.
450 St. Nicholas av.
460 Amsterdam av.
Twelfth av.
W. 154th, fm 7th av. to Amsterdam av.
Seventh av.
Eighth av.
410 St. Nicholas av.
435 Amsterdam av.
W.155th, fm 7th av. to North R.
Bradhurst av.
Amsterdam av.
Boulevard
Twelfth av.
W. 156th, St. Nicholas av. to Boulev'rd
500 Amsterdam av.
560 Boulevard
W. 157th, Ed'gc'be rd. to Boulevard
St. Nicholas av.
505 Amsterdam av.
W. 158th, St. Nicholas av. to North R.
525 Boulevard
W. 159th, Edg'c'be rd. to Boulevard
500 Amsterdam av.
W. 160th, Edgec'be rd. to Boulevard
St. Nicholas av.
W. 161st, Amsterdam av. to Bo'lev'd
W. 162d, Edgeco'be rd. to Boulevard
Kingsbridge rd.

W.163d, Edgec'mbe rd.toAmsterd'm av
W.164th, Edg'cmbe rd.to Kingsb'dge rd
Armsterdam av.
W. 165th, Edg'cmbe rd. to North R.
Audubon av.
Ft. Wash'gt'n av
W.166th, Edg'cmbe rd. to Boulevard
Kingsbridge rd.
W.167th, Edg'cmbe rd. to K'gsb'dge rd.
Amsterdam av.
W.168th, Amst'd'm 5av. to K'gsb'dge rd
15 Audubon av.
W.169th, Amst'd'm av.to Kingsb'dge rd
W,170th, Edgc'mbe to Ft.Wash'gt'n av
Boulevard
Kingsbridge rd.
W.171st, Amst'd'm av.to K'gsbridge rd
Audubon av.
Eleventh av.
W.172d, Amst'dam av.toKingsb'dge rd
Amsterdam av.
W.173d, Amsterd'm av.to Kingsb'dge rd
Audubon av.
W.174th, Amst'd'm av.to Kingsb'dge rd
Eleventh av.
Wadsworth av.
W.175th, A'sterd'm av.to Kingsb'ge rd.
Audubon av.
Wadsworth av.
W.178th, A'sterd'm av.to Kingsb'ge rd.
Eleventh av.
W. 181st, A'sterd'm av. to North R.
Audubon av.
Wadsworth av.
W. 183d, A'sterd'm av.to Kingsb'ge rd.
Eleventh av.
W. 184th, A'sterd'm av. to Kingsb'ge rd.
Audubon av.
Wadsworth av.
W.185th, A'sterd'm av. to Kingsb'ge rd.
Eleventh av.
W.187th, A'sterd'm av.to Kingsb'ge rd.
Audubon av.
Wadsworth av.
W.190th, Amst'd'm av. to Wadsw'th av
Eleventh av.
W.121st, fmHarlem R. to Academy
Ninth av.
W.202d, fm Harlem R.to Amsterd'm av
Ninth av.
W.203d, fm Harlem R.to Amsterd'm av
Ninth av.
W. 204th, Harlem R.to Amsterd'm av
Ninth av.
W. 205th, Harlem R.to Amsterd'm av
Ninth av.
W. 206th, Harlem R.to Amsterd'm av
Ninth av.
W. 207th, Harlem R.to Amsterd'm av
Ninth av.
W. 208th, Harlem R.to Amsterd'm av
Ninth av.
W. 209th, Harlem R.to Amsterd'm av
Ninth av.
W. 210th, Harlem R.to Amsterd'm av
Ninth av.
W.211th, Harlem R. to Kingsbridge rd.
Ninth av.
Vermilyea av.
W.212th, Harlem R. to Kingsbridge rd.
Ninth av.
Amsterdam av.
W.213th, Harlem R. to Kingsbridge rd.
Ninth av.
Amsterdam av.
W.214th, Harlem R. to Kingsbridge rd.
Amsterdam av.
W.215th, Harlem R. to Kingsbridge rd.
Ninth av.
W.216th, Harlem R. to Kingsbridge rd.
Amsterdam av.
W. 218th, fm Ninth av. to Isham
Kingsbridge rd.
Seaman av.
W. 219th Ninth av. to Kingsbridge rd.
York, fm 3 St. John's la. to W. Broadway
17 W. Broadway

AVERY CLASSICS

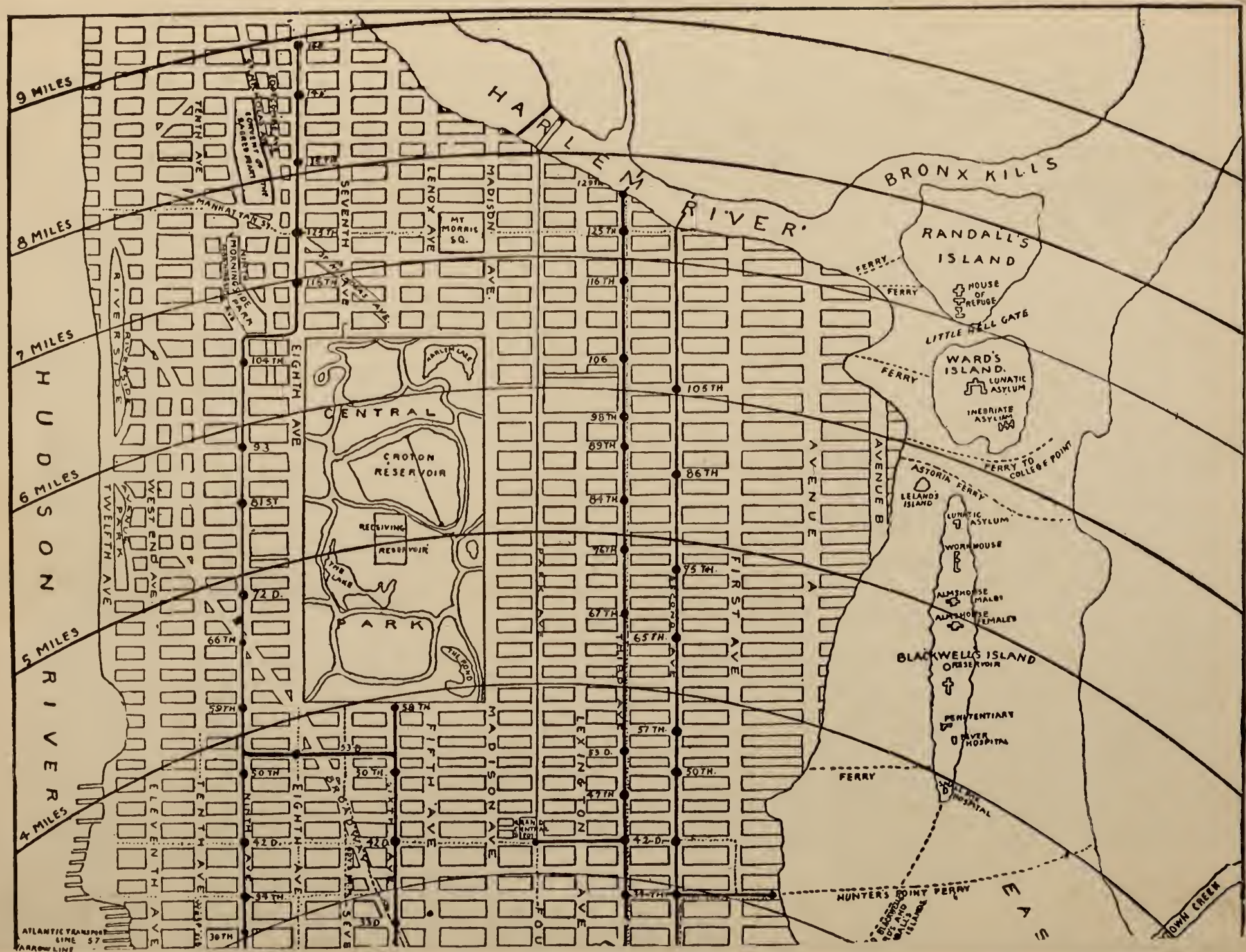
9 MILES
8 MILES
7 MILES
6 MILES
5 MILES
4 MILES
HUDSON RIVER
HARLEM RIVER
BRONX KILLS
RANDALL'S ISLAND
HOUSE OF REFUGE
LITTLE HELL GATE
WARD'S ISLAND
LUNATIC ASYLUM
INEBRIATE ASYLUM
FERRY TO COLLEGE POINT
ASTORIA FERRY
LELAND'S ISLAND
LUNATIC ASYLUM
WORKHOUSE
ALMSHOUSE MALES
ALMSHOUSE FEMALES
BLACKWELL'S ISLAND
RESERVOIR
PENITENTIARY
LAZAR HOSPITAL
FERRY
HUNTER'S POINT FERRY
EAST RIVER
JOHN CREEK
CENTRAL PARK
CROTON RESERVOIR
RECEIVING RESERVOIR
HARLEM LAKE
THE LAKE
THE POND
MT MORRIS SQ.
MORNINGSIDE PARK
CONVENT OF SACRED HEART
MANHATTAN ST
RIVERSIDE
WEST END AVE
TWELFTH AVE
PARK
ELEVENTH AVE
TENTH AVE
NINTH AVE
EIGHTH AVE
SEVENTH AVE
LENOX AVE
MADISON AVE
FIFTH AVE
PARK AVE
LEXINGTON AVE
THIRD AVE
SECOND AVE
FIRST AVE
AVENUE A
AVENUE B
AVENUE C
AVENUE D
AVENUE E
AVENUE F
GRAND CENTRAL DEPOT
ATLANTIC TRANSIT LINE
NARROW LINE
129TH
125TH
116TH
106
105TH
104TH
98TH
93
89TH
86TH
84TH
81ST
76TH
75TH
72D.
67TH
66TH
65TH
59TH
58TH
57TH
53D.
50TH
49TH
47TH
42D.
34TH
33D
30TH

RIVER
BROOKLYN
SUSPENSION BRIDGE
3 MILES
2 MILES
1 MILE
UNION SQUARE
TOMPKINS SQUARE
THE BATTERY
BROADWAY
FIFTH AVE
FOURTH AVE
THIRD AVE
SECOND AVE
FIRST AVE
AVENUE A
AVENUE B
AVENUE C
AVENUE D
WEST 14TH
EAST 14TH
GREAT JONES
HOUSTON
STANTON
DELANCEY
BROOME
GRAND
HESTER
CANAL
CHAMBERS
FULTON
WALL
WATER
CHERRY
MONROE
HAMILTON
HENRY
EAST BROADWAY
DRY DOCKS
SOUTH
HOWARD
PRINCE
SPRING
DOCKS
HOME LIFE PUB. CO.

ROCKEY'S

Boneset and Cherry

EXPECTORANT

A sure and unfailing cure for coughs, colds, bronchitis, asthma, lung fever, hoarseness, whooping cough, croup, and alleviates in advanced stages of consumption.

To many people this may appear as a new cough remedy, yet it is in reality a very old one, having been used by several eminent physicians in their private practice for many years with invariably satisfactory results.

There are a great many remedies for coughs and colds, some afford only temporary relief, many are unwholesome, and not a few objectionable on account of their nauseous flavor and taste. ROCKEY'S BONESET AND CHERRY EXPECTORANT is agreeable to the palate. Children like its pleasant taste and great relief.

This preparation is solely vegetable, and contains nothing that is unwholesome or objectionable, and is the most speedy remedy known. The sale of this preparation is wonderful.

PRICE.

Large Bottle, - - - 65 cents.
2 for $1.20; 3 for $1.75; half doz., $3.40; 1 doz., $6.50.

Medium Size, - - - 35 cents.
2 for 60c.; 3 for 90c.; half doz., $1.70; 1 doz., $3.25.

Trial Size, - - - 15 cents.
2 for 25c.; 3 for 35c.; half doz., 65c.; 1 doz., $1.20.